EDMONTON metro®

NEWS WORTH SHARING.

Visit a branch or
tdcanadatrust.com/mortgagerates

TD

Banking can be this comfortable.

*Assuming no additional fees are charged, the Annual Percentage Rate is the same as the Interest Rate. The Interest Rate includes a discount off of the 2-Year Closed Fixed Term Mortgage posted interest rate. Interest Rate calculated semi-annually, not in advance. Applies to residential real estate only. Application must be submitted by September 15, 2014 and funding must be completed within 120 days of application. Some conditions apply. Offer may be changed, extended or withdrawn at any time without notice. ®The TD logo and other trade-marks are the property of The Toronto-Dominion Bank.

An offer you can feel good about.

0 % Purchase Financing.

2014
Chevrolet Spark LS

15" Aluminum Wheels, Power Windows, 10 Airbags

$13,355 + Tax
or $78 B/W

2014
Chevrolet Cruze LS

Automatic, Oil Pan Heater, 10 Air Bags, OnStar Navigation

$17,005 + Tax
or $99 B/W

2014
Chevrolet Equinox LS

Air, Tilt, Cruise, Power Windows, Power Locks, OnStar Navigation

$27,640 + Tax
or $160 B/W

2014
Chevrolet Silverado Double Cab 4X2

Locking Differential, Air, Automatic, Power Windows

$27,500 + Tax
or $160 B/W

EDMONTON MOTORS
CHEVROLET • CADILLAC

11445 Jasper Avenue
780-482-5771 | 1-877-482-5771
www.edmontonmotors.com

AMVIC
Alberta Motor Vehicle Industry Council

Payments based on 84 month finance at 0% interest including taxes and fees. Cost of borrowing is $0. All credits to dealer. Vehicles not exactly as shown.

EDMONTON metro®

NEWS WORTH SHARING.

Cavern
10169 -104 Street
sparkling sangria · refreshing cocktails
microbrew beer · premium cheese boards

Buses just keep getting smarter and smarter

More routes to get real-time tracking technology PAGE 4

HARRY POTTER IS A MUGGLE?

DANIEL RADCLIFFE AND ZOE KAZAN STAR IN THE F WORD, A FLICK THE REEL GUYS CAN GET BEHIND PAGE 27

IMAGINE HEALTH CENTRE
Family Doctors
ACCEPTING NEW PATIENTS
APPOINTMENTS & WALK-INS
State of the Art Medical Facilities
Pharmacy, Physio & Massage Therapy
ONE STOP HEALTH CARE
780.468.5999
2316-96 STREET, SOUTH
780.487.4260
#180, 17010-90 AVE, WEST
IMAGINEHEALTHCENTRES.CA

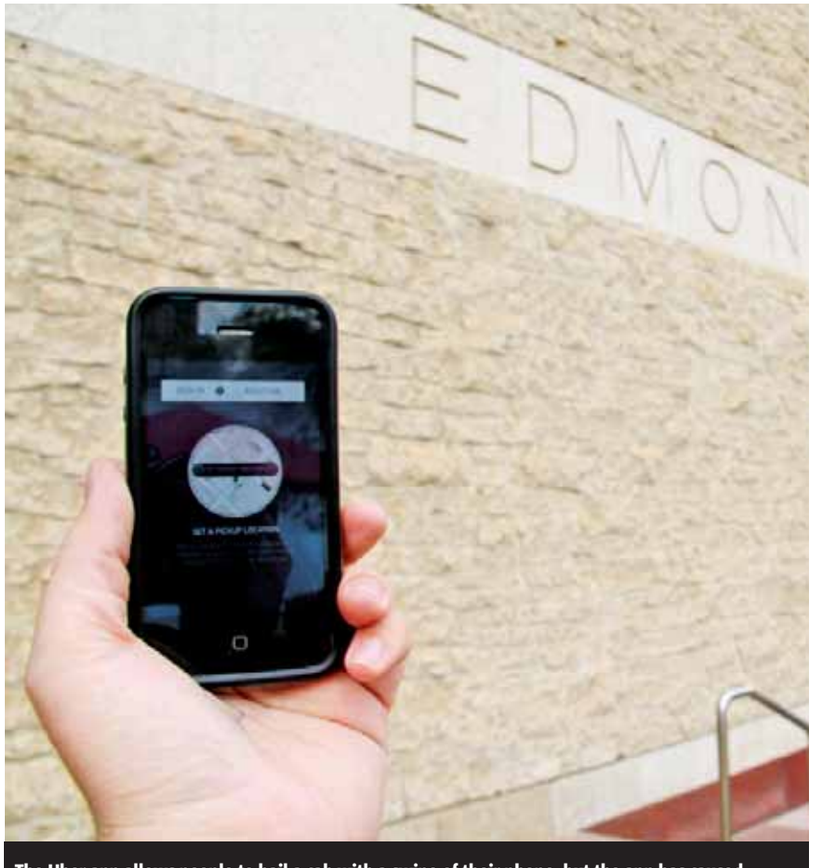

The Uber app allows people to hail a cab with a swipe of their phone, but the app has caused controversies in some of the cities it has entered. RYAN TUMILTY/METRO

Uber tries to keep its meter running here in Edmonton

Ride-sharing app. City's director of licensing says the globally expanding company's model might not work with local rules

RYAN TUMILTY
ryan.tumilty@metronews.ca

Representatives with the ride-share app Uber met with city officials Thursday as the controversial company explores expansion into Edmonton.

Garry Dziwenka, the city's director of licensing, confirmed city officials met with the company for the first time on Thursday but said talks are in the preliminary stages.

"They were asking questions about our bylaw and explaining their service. It was more of an introductory visit," he said.

He said as of right now there are no plans for a follow-up meeting with the company.

Uber has been expanding to cities around the globe since its initial launch and recently tested in Calgary. The app allows people to hail a cab through their phone and allows people to apply to be Uber drivers, often working around a city's vehicle-for-hire bylaws.

Dziwenka said Uber's business model might not work with the city's rules.

"There are parts of their service and their mode of operation that would cause concerns with our bylaw," he said.

Balraj Manhas, president of the United Cabbies Association, said Uber would have a significant impact on the local industry if they were to set up here.

"They will absolutely compete with our cabs," he said.

A recent report from Calgary on the company's appearance there showed several drivers briefly working with Uber had insufficient insurance, problems with their licences and, in one case, an outstanding criminal warrant.

Manhas said if Uber tries to undercut local drivers, it will be a major problem.

"If they're competing with our meter, reducing prices, then there's a major problem and we have to come to the street to stop this thing," he said.

A spokesperson for Uber didn't respond to inquiries Thursday but earlier this month said the company was exploring its options.

"Uber aspires to be in every city around the world where consumers and drivers are clamouring for more and better transportation options," wrote Lauren Altmin in an email to Metro.

ENTER AND YOU COULD WIN* FREE FUEL FOR BACK TO SCHOOL
AT INSTALOANS.CA/FREEF
AND VISIT US IN-BRANCH FOR YOUR CHANCE TO
WIN YOUR LAST FILL-UP
instaloans

*NO PURCHASE NECESSARY. Transaction not required to participate in the Contest. Contest ends 9/30/14. For complete contest rules ask at any branch or visit www.instaloans.ca. BC Licence #: 50040 Alberta Licence #: 333012

Home Outfitters

JUST FOR YOU ALBERTA!

3 DAYS ONLY!

No other discounts apply. While quantities last.
No rain checks. No price adjustments on previous purchases.
Offer available at Home Outfitters Alberta locations only.

AUG. 22 - AUG. 24 ONLY!

Save $20

$19 Each

Cuisinart hand mixer, immersion blender or mini chopper

Reg. 39.98 each

Available in 7 exclusive colours!

Home Outfitters

GET 1000 BONUS HUDSON'S BAY REWARDS POINTS ON ANY PURCHASE!

YOU MUST PRESENT YOUR HUDSON'S BAY REWARDS CARD TO RECEIVE OFFER
DON'T HAVE A REWARDS CARD? NO WORRIES, SIGN UP IN-STORE OR VISIT HBC.COM/REWARDS

REWARDS

4 72046 60000 9

Valid Friday, August 22 to Thursday, August 28, 2014. Receive 1000 Bonus Hudson's Bay Rewards Points on any purchase when you present your Hudson's Bay Rewards Card. Certain exclusions apply. To redeem, please present this coupon and your Hudson's Bay Rewards Card to the cashier. This coupon cannot be combined with any other Rewards offer, coupon offer and cannot be used on previous purchases. This Rewards offer cannot be used with Hudson's Bay Gift Cards, Point of Sale activation cards and Gift Registry online. Refunds for purchases made using this coupon will deduct Hudson's Bay Rewards Points earned from the purchase as indicated on the sales receipt. This coupon has no cash value. Only redeemable at Home Outfitters. Home Outfitters reserves the right to dishonour and confiscate any coupon(s) which in its sole opinion have been copied, altered, forged or obtained through unauthorized sources.

Canada's ***largest*** kitchen, bed and bath superstore!

Sign up to receive our emails at homeoutfitters.com

IMPORTANT CUSTOMER INFORMATION: No price adjustments on previous purchases. No rain checks. While quantities last. Selection varies by store. Home Outfitters reserves the right to limit quantities. ■ **7.3 H14** All references to regular price are to Home Outfitters' regular price product and does not include already reduced, clearance, Smart Buys, signature deals and items with .95 & .98 price endings unless otherwise specified. All prices in effect **Now through Sunday, August 24th, 2014**, unless otherwise specified.

HBC
HUDSON'S BAY COMPANY

Tuition hike proposed for U of A law students

'Market modifiers.'
Programs across province welcomed to submit proposals

STEPHANIE DUBOIS
stephanie.dubois@metronews.ca

Post-secondary student representatives are sounding alarms as internal documents indicate the Alberta government may rubber-stamp major, program-specific tuition hikes.

The one-time increases, known as "market modifiers," attempt to correct "anomalies" in which an institution in the province is charging less for a program than comparable institutions elsewhere in the country.

University of Alberta Dean of Law Paul Paton has put forth a proposal that could mean a 58 per cent tuition hike for law students over three years.

University of Alberta Students' Union Vice-President External Navneet Khinda said students have been "blindsided" by the possible hike, saying they haven't received details in writing yet.

"No one knows what's going on. We haven't been provided the information, even when asked. Students aren't able to provide input on how much they should pay," said Khinda, who is also the chair of the Council of Alberta University Students (CAUS).

But it's a different story coming from the Faculty of Law.

Paton and Law Students' Association President Scott Meyer agree that substantial consultation has been done on something that hasn't been officially approved.

"It really has been an unprecedented level of consultation. I've been in school government before and I've never seen consultation like this. Taking into account a lot of different stakeholders, we believe the proposal is fair and equitable," said Meyer.

A number of concessions were agreed upon before this updated proposal went forward, said Meyer, adding there would be scholarships and grants for students.

Tuitions for law programs at 12 institutions across the country were compared, said Paton, with the 2014-2015 average sitting at $16,103.

"What we're doing is bringing University of Alberta's tuition gradually, in terms of a phase-in, to a level that would be currently just below the average of 12 competitor schools," said Paton.

John Muir, spokesperson for the provincial advanced education ministry, cautioned that documents provided to media Thursday by CAUS were merely drafts, and submissions deadlines — or the allowance of market-modifier proposals altogether — could still change.

"We won't even consider them or approve them unless they have a strong business case behind them," Muir said. "They have to be able to prove that some sort of anomaly exists.... To be clear, we're only looking at these for a few anomalies that we're looking to correct."

University of Alberta law students in the Eldon Foote Moot courtroom. FACEBOOK

Affordability

- The total enrolment for the Faculty of Law at U of A is on average 525 students, with approximately 185 students entered into the program each year.
- The province last approved "market modifiers" in 2010. Four programs at the U of A saw rates spike: commerce (39 per cent), engineering (13 per cent), graduate studies (31 percent) and the pharmacy program (65 per cent).
- The advanced education department actually received 24 market modifier proposals in 2010 but applied a strict set of criteria and only approved a quarter of submissions.
- According to Muir, the number of students affected by a modifier approval, the employment outcomes of courses affected by the decision and the salary expectations of graduates are also considered. He said student affordability is also something that would be analyzed.

MANAGEMENT AND LEADERSHIP *PROGRAMS*

Business Analysis. Management Development. Human Resources Management. Leadership. And many more UAlberta credential programs available. Find your program and register online at **www.extension.ualberta.ca.**

UNIVERSITY OF ALBERTA
FACULTY OF EXTENSION

PROGRAM OFFICE // 780.492.3027

'It's completely stupid'. Express bus route detour leaves riders frustrated

One of Edmonton's express bus routes has people frustrated with a detour put in place that has tacked on up to 40 minutes extra for some riders.

Josh Stock is one of the regular riders on Route 90 who says his commute has jumped to 70 minutes from 30 due to what he says is an out-of-the-way detour.

"What really bothers me is this is an express bus route. I can understand that they have a normal route do that, but to have an express just completely go out of its way, I think it's completely stupid," he said.

The re-route started Monday, as city officials created a detour due to road construction on 17 Street.

City officials say the detour route was chosen to accommodate all passengers.

"A significant amount of customers board route 90 at 17 Street and 66 Avenue and would be adversely affected if route 90 service was withdrawn from that area," said Quinn Nicholson with Edmonton Transit, adding the situation is still being monitored.

Mark Ketterington with Amalgamated Transit Union Local 569, which represents several bus operators in the city, says dealing with construction headaches are an unfortunate routine part of the job.

"There's so much construction and so many crazy detours that it's impossible for buses to stay on time. It's frustrating because a lot of people are missing connections," he said.

The detour will remain in place until Sept. 2.

STEPHANIE DUBOIS/METRO

Edmonton city bus CONTRIBUTED

Routes 3, 10, 11 and 112 will all gain the real-time technology so riders can track when their buses are arriving. METRO FILE

More bus routes to get real-time tech

Tracking the route. Riders can see when more city buses are scheduled to arrive

STEPHANIE DUBOIS
edmonton@metronews.ca

Passengers on four of the city's routes will be able to track their bus's arrival as the Smart Bus technology is added by the end of the month.

Routes 3, 10, 11 and 112 will all gain the real-time technology that allows riders to track when the bus arrives at their stop.

"We're trying to make sure we have all areas of the city covered rather than having it in a concentrated area," said Janis Noble, interactive marketing and applications team lead for Edmonton Transit.

The technology upgrade will be added to the four routes starting Aug. 31.

Using GPS, the machinery allows passengers to track buses on their phones or on their desktop computers using the city's ETS Live Bus Finder website. Passengers on the real-time tech buses also get to experience the automatic stop announcements as buses approach stops.

A final wave of real-time technology will be added to three or four bus routes at the end of November, bringing the city's total number of buses equipped with the machinery to 304 buses. That corresponds to about a third of the city's fleet with the new technology.

"We do need council funding as the next step," said Noble.

The equipment also allows city operations to track buses, manage incidents better with the live look-in and better communication equipment for operators.

City officials plan on incorporating the real-time technology in their iPhone and Android smartphone app, which is currently being tested.

Citywide fleet

1,000

The city has approximately 1,000 buses as part of its total fleet.

Summer Sales Event. On Now.

Enjoy 3 payments waived and additional cash credits.

THE 2014 E 250 BlueTEC 4MATIC™.
TOTAL PRICE[1]: $60,440**

Finance APR	Lease APR	Lease Payment	Plus receive:
0.9%*	2.9%*	$558*	3 months
60 Months	45 Months	$9,187* Down	payments waived[2]

IN ADDITION, RECEIVE CASH CREDITS OF $1,000†.

[1]Taxes extra.

THE 2014 ML 350 BlueTEC 4MATIC™.
TOTAL PRICE[1]: $64,040**

Finance APR	Lease APR	Lease Payment	Plus receive:
1.9%*	3.9%*	$698*	3 months
60 Months	39 Months	$9,197* Down	payments waived[2]

IN ADDITION, RECEIVE CASH CREDITS OF $1,500†.

[1]Taxes extra.

Ask us about Prepaid Maintenance.
Mercedes-Benz.ca/PPM

Mercedes-Benz

The David Morris Difference:
Great Selection on All Models

David Morris Fine Cars, 17407-111 Avenue, 780-484-9000, davidmorrisfinecars.com

Mercedes-Benz STAR DEALER

© 2014 Mercedes-Benz Canada Inc. **2014 ML 350 BlueTEC 4MATIC™ with Bi-Xenon package/2014 E 250 BlueTEC 4MATIC™ with LED Lighting package shown above. Total Price $65,040/$59,100.** **Total price of $64,040/$60,440 includes freight/PDI of up to $1,995, dealer admin fee of $495, air-conditioning levy of $100, EHF tires of up to $16, PPSA up to $27.80, AMVIC fee of $6.25, and all applicable taxes due at signing. *Lease offers based on the 2014 ML 350 BlueTEC 4MATIC™/2014 E 250 BlueTEC 4MATIC™ are available only through Mercedes-Benz Financial Services on approved credit for a limited time. Lease example based on $698/$558 per month for 39/45 months. Down payment or equivalent trade of $9,197/$9,187 plus security deposit of $700/$600 and applicable taxes due at lease inception. MSRP starting at $61,400/$57,800. Lease APR of 3.9%/2.9% applies. Total obligation is $37,105/$34,890. 18,000/18,000 km/year allowance ($0.30/$0.30/km for excess kilometres applies). Finance example is based on a 60/60-month term and a finance APR of 1.9%/0.9% and an MSRP of $61,400/$57,800. Monthly payment is $966/$852 (excluding taxes) with $8,777/$8,467 down payment. Cost of borrowing is $2,710/$1,151 for a total obligation of $66,719/$59,561. [1]Additional Cash Credit of up to $1,500 applicable to lease and finance offers on 2014 B-Class ($1,000), CLA ($1,000), E-Class Sedan ($1,000), GLK ($1,500), and M-Class Models ($1,500) including AMG. [2]First, second and third month payment waivers are capped for the 2014 B-Class/2014 C-Class Sedan/2014 E-Class Sedan & Wagon/2014 M-Class up to a total of $1,200/$1,350/$2,550/$2,550 (including taxes) for lease programs and up to a total of $1,800/$1,950/$3,150/$3,150 (including taxes) for finance programs. Vehicle license, insurance, and registration are extra. Dealer may lease or finance for less. Offers may change without notice and cannot be combined with any other offers. See your authorized Mercedes-Benz dealer for details or call the Mercedes-Benz Customer Relations Centre at 1-800-387-0100. Offers end August 31, 2014.

Healing with hockey. Video game for pediatric rehab launched at Glenrose

Hockey and video games — it probably sounds like fun to any Canadian kid.

But for pediatric patients at the Glenrose Rehabilitation Hospital, the technology known as Glenrose Hockey Nation is providing a fun way to help heal from traumatic injury.

This summer, Bryanna Forest, 10, was on vacation with her family in Edmonton when a headache suddenly became an emergency.

"Four hours later she was in surgery to stop a brain bleed. We're grateful we were here and not home in our small town," said Bryanna's mom Angela. "She was already a hockey fan, so it has been easy to get her to do this therapy."

Jessica da Costa, Bryanna's physical therapist, said Glenrose Hockey Nation is different than other game therapies because it can be customized for speed and even used by patients in wheelchairs.

"In just a couple of weeks, Bryanna's been able to go from playing for a few minutes to a half hour. Her balance, co-ordination and cognitive abilities are all improving," da Costa said.

Bryanna Forest plays Glenrose Hockey Nation, a therapeutic video game for pediatric patients. LUCY HAINES/FOR METRO

The Glenrose Hockey Nation project — an all-Edmonton creation from concept to design to implementation — received $20,000 from the Telus Edmonton Community Board, $30,000 from Can-Am Geomatics and over 200 hours of donated design time from NAIT students.

LUCY HAINES/FOR METRO

BRIDGE PRESERVATION PLAN DESERVES A REVIEW

FOOTNOTES
Omar Mouallem
omouallem@gmail.com

Coun. Michael Oshry and his colleagues had just returned from summer break, and things were already getting exciting. He'd received a plan from renowned local architect Gene Dub — who most recently pieced together the former Alberta Hotel brick by brick after decades in storage — to save and repurpose one-third of the Walterdale Bridge as a glass-encased café.

Dub, a former councillor himself, said he would undertake the $6-8-million cost of rehabilitation and remediation. He would pay the city upfront for a lease to deliver a unique, year-round experience on a historical landmark overlooking the city's jewel. Not only could the city possibly save money by shortening the $3-million demolition, it could also profit.

Yet the concept didn't even make it to council chambers.

"It was a very exciting plan," says Oshry. "To throw this in at the 11th hour proved to be a nightmare to deal with the logistics of the demolition and the construction of the new bridge."

Keeping any part of the century-old bridge would obstruct the view of the $155-million modern structure replacing it next year. It would lose the designed north-end river valley trail beneath it. Renegotiating the contracts could be messy. It would delay construction. And it would also have to be put out to tender, so there's no guarantee that Dub's concept, co-created with a young designer and young planner, would be the one realized.

The architect took the rejection gracefully but he was surprised. The old bridge isn't set for demolition until after the new one is completed. His plan was financially risk-free and he was more than happy to submit to a request for proposal.

"I'd be happy if someone else did it," he says. "I just like the idea. You hate to let it go."

But do we really have to let it go? Certainly it's not the first time council has been urged to preserve the 101-year-old Walterdale, but never has there been a proposal as sound as this one. There are just as many reasons to say yes as to say no, and many of them were already written out in council-approved city strategy documents.

Think it over

It's not the first time council has been urged to preserve the 101-year-old Walterdale, but never has there been a proposal as sound as this one.

From the Winter City Strategy: "(Transform) Edmonton into a more inviting, vibrant and prosperous place for residents, business, industry and tourists throughout the winter months, while still being true to our heritage and our connection to nature and the environment."

And the River Access Strategy: "The strategy will balance environmental stewardship with encouraging a broader appreciation for activities on the river and in the river valley."

But most importantly, the Historic Resource Management Plan: "Identify, facilitate, protect, manage and promote the preservation and reuse of historic resources to enhance the quality of Edmonton's environment for the benefit of present and future generations."

The job of an Edmonton city councillor, or a transportation planner for that matter, is often a thankless one. They're inundated by the sheer amount of development and strategizing in our city. But we've been here before and, in the name of efficiency, lost so much of our own history.

"It's just part of a maturing urban fabric," says Dub, "to consider what we've got rather than try to wipe everything clean and start over."

BEST BUY · FUTURE SHOP · LONDON DRUGS · THE MOBILE SHOP · Walmart · koodo shop

Edmonton
Bonnie Doon Shopping Centre
Edmonton City Centre
Kingsway Mall
Londonderry Mall
Millwoods Town Centre
Northgate Centre
Sherwood Park Mall
Southgate Centre
St. Albert Centre
West Edmonton Mall

Northern Alberta
Peter Pond Shopping Centre
Prairie Mall

Red Deer
Bower Place

(1) On the Tab. Subject to approved credit. Monthly Tab charge may apply.

Wholesale

Canadawide AUTO SALES

PRICED TO THE PUBLIC!

3 MONTH 3,000KM WARRANTY INCLUDED WITH EVERY CWAS CERTIFIED UNIT

- 2011 PORSCHE 911 TURBO S — $135,988
- 2007 NISSAN ALTIMA 3.5 SE LEATHER/SUNROOF — $9,988
- 2008 HYUNDAI TUSCON V6/LEATHER/SUNROOF — $10,988
- 2012 NISSAN SENTRA — $11,988
- 2008 DODGE DAKOTA CREW 4X4 — $11,988
- 2009 LAMBORGHINI GALLARDO LP560-4 — $179,988
- 2012 HYUNDAI SONATA GLS SUNROOF — $12,988
- 2012 FORD FOCUS SE SUNROOF — $12,988
- 2010 DODGE JOURNEY SE — $12,988
- 2012 FORD FUSION SEL SUNROOF — $14,988
- 2011 KIA SPORTAGE EX — $14,998
- 2012 FORD FUSION SEL — $14,988
- 2012 DODGE GRAND CARAVAN STOW N GO — $14,988
- 2008 GMC 1500 CREW 4X4 SLE — $16,988
- 2008 BUICK ENCLAVE AWD — $16,988
- 2012 HUYNDAY VELOSTER LOW KMS — $17,988
- 2013 DODGE GRAND CARAVAN — $17,988
- 2012 HYUNDAI SANTA FE GL — $18,988
- 2013 DODGE CHARGER SXT — $19,988
- 2014 FORD FUSION SE — $19,988
- 2014 RAM 1500 R/C HEMI — $21,988
- 2011 RAM 1500 CREW 4X4 SLT HEMI — $21,988
- 2014 CHRYSLER 300 LEATHER — $22,988
- 2013 CHRYSLER TOWN & COUNTRY — $22,988
- 2013 FORD ESCAPE SE AWD — $22,988
- 2009 HUMMER H3 — $24,988
- 2007 BMW X5 3.0I — $25,988
- 2013 SUBARU CROSS-TREK LIMITED NAV/SUNROOF/LEATHER — $26,988
- 2011 FORD F150 CREW 4X4 FX4 ECO BOOST — $27,988
- 2011 FORD EXPEDITION LEATHER, SUNROOF — $27,988
- 2011 RAM 1500 CREW 4X4 SPORT LEATHER/SUNROOF/NAV — $28,988
- 2013 FORD F150 S/C 4X4 XTR — $28,988
- 2014 FORD MUSTANG CONVERTIBLE LEATHER — $28,988
- 2007 CADILLAC ESCALADE NAVIGATION/SUNROOF/DVD — $28,988
- 2014 NISSAN PATHFINDER SV AWD 7 PASS — $29,988
- 2013 GMC YUKON SLE 4X4 — $30,988
- 2013 FORD EDGE SPORT AWD — $33,988
- 2013 AUDI A4 QUATTRO LEATHER/SUNROOF — $34,988
- 2013 CHEVROLET SUBURBAN LS AWD — $35,988
- 2014 MERCEDES C300 AWD — $36,988
- 2013 GMC 2500 CREW 4X4 LT DURAMAX — $45,988
- 2013 RAM 2500 CREW 4X4 SLT CUMMINS — $50,988

ENTER TO WIN WITH EVERY PURCHASE!

ONE LUCKY CUSTOMER WILL WIN A 2014 PITSTER PRO DOUBLE X 200 UTV!

OFFICIAL DEALER

LOCAL 780.483.7516 TOLL FREE 1.866.310.5751

CarProof

10212 - 178 street

• MONDAY - FRIDAY 9-9 • SATURDAY 9-6 • SUNDAY 11-5

AT THE TIME OF PRINT ALL UNITS WERE IN STOCK, DUE TO TIMING UNITS MAY HAVE SOLD BY THE TIME ADVERTISEMENT CAME OUT. PLEASE VERIFY WITH DEALER. IN EVENT OF UNIT HAS BEEN SOLD CANADA WIDE AUTO SALES WILL TRY TO REPLACE WITH SIMILAR UNIT. PRICING MAY IN FACT VARY. PLEASE SEE DEALER FOR DETAILS. COD- PAYMENTS BASED ON 4.99% FIXED RATE O.A.C. IE: SELLING PRICE $11988 PLUS 5% GST=12587.40 0 DOWN TERM OF STRAIGHT 60 MONTHS COST OF BORROWING FOR FULL TERM WILL BE $1685.35 FOR A TOTAL REPAYMENT OF $14282.40 PAYMENT WILL BE $36.50 EVERY WEEK MAXIMUM TERM ALLOWED IS 96 MONTHS, HOWEVER CLIENT MUST QUALIFY. MUST QUALIFY THROUGH PRIME BANK O.A.C. ICAN BE USED FOR ANYTHING IN STORE. SERVICE, PARTS, SALES. NO CASH VALUE. MUST PURCHASE A VEHICLE FROM CANADA WIDE AUTO [illegible]

WESTERN CANADA'S LARGEST DEALER

HISUN

ONLY 2 LEFT!

LIMITED TIME OFFER WHILE SUPPLIES LAST

2013 GIO YPER 1100 CC

$9,299

RETAIL $12,995

NO CHARGE WINCH/FREIGHT

2014 HISUN RX400

$4,999 /$46wk

NO CHARGE WINCH/FREIGHT

2014 HISUN RX700

$8,399 /$24wk

NO CHARGE WINCH/FREIGHT

2014 HISUN RX800 TOURING

DEMO SPECIAL

$8,499 /$26wk

NO CHARGE WINCH/FREIGHT

2014 HISUN R500XI

$9,399 /$38wk

NO CHARGE WINCH/FREIGHT

2014 HISUN RS8R

$11,099 /$42wk

OFFICIAL DEALER

#1 UTV for Kids! Black/Red/White/Blue in stock now. Limited availability!

2014 DOUBLE X 200 UTV

$3,999

KIPOR

IG1000P (1000W/PARALLEL READY/4HRS RUN TIME) $699

IG2600H (2600W/PARALLEL READY/5.5HRS RUNTIME) $1299

Canadawide MOTORSPORTS

10212 - 178 street

LOCAL 780.483.7516

TOLL FREE 1.866.310.5751

canadawidemotorsports.com

HISUN PRODUCTS INCLUDE 12 MONTH LIMITED WARRANTY. FREIGHT & PDI CHANGES WILL APPLY. SEE DEALER FOR DETAILS.

Jim Prentice calls for more accountability in government

Term limits pitched. Candidate pushes for transparency during Alberta Tory leadership debate on Thursday

From left: PC Alberta leadership candidates Thomas Lukaszuk, Jim Prentice and Ric McIver take part in the Alberta Progressive Conservative leadership forum in Edmonton on Thursday. JASON FRANSON/THE CANADIAN PRESS

Overall, a package of reforms are needed to improve transparency and accountability in government, says Alberta Tory leadership hopeful Jim Prentice.

Prentice, along with Thomas Lukaszuk and Ric McIver, attended a PC leadership debate in Edmonton on Thursday night.

"It should involve turnover in our political system, bringing new people, renewal into our political system. Things like term limits, these will all form part of an accountability act," Prentice said at one of the last all-candidate debates in the campaign.

Speaking to reporters after the debate, Prentice, who brought the idea of term limits up earlier in the day, said two terms for premiers and three for legislature members — limits that would be a first in Canada — would ensure a steady stream of fresh faces in government.

"Term limits? Really?" said fellow candidate Ric McIver. "I believe in democracy — Albertans should decide who sits in the legislature. We shouldn't tell them who they can elect and who they can't."

The debate before more than 100 people often grew testy as the candidates sought to paint each other as insiders who can't be trusted to change an atmosphere in the government that the province's auditor general has described as a "culture of entitlement."

Prentice repeatedly asked Lukaszuk why, when he was deputy premier, he did nothing to stop excesses such as the inappropriate use of government planes.

He pointed out that McIver sat around the cabinet table when those decisions were being made.

His opponents claimed they did speak out at the time.

Both said Prentice wasn't living up to his own rhetoric by allowing his campaign to give away free party memberships.

Earlier Thursday, Prentice said the first bill a government under his leadership would introduce would protect the property rights of citizens, an issue that the Wildrose opposition has made political hay with against the Progressive Conservatives, especially in rural areas.

Card-carrying members of the PC party vote for a new leader Sept. 6.

THE CANADIAN PRESS

Odysseo

The invisible magic makers

Throughout Odysseo's run in Edmonton, Metro has been introducing you to the performers through one of their own, Andrea Legg. The introductions continue this week behind the scenes.

Odysseo would not be as magical as it is without the many talented technicians working behind the scenes. I would like to introduce you to rigger Alexandre Balcer from Montreal.

The job of rigger entails the setup and maintenance of all the flying systems and the acrobatic and aerial setups.

It's a huge responsibility to fly humans with complex machines. It goes without saying that there is a strong element of communication between the aerialists and rigging team.

Alexandre began his career as a rigger in 2008 and became part of the Odysseo family last year. He explains that what was appealing to him about this type of work was being part of the magic of the performing arts.

ANDREA LEGG/FOR METRO

Aerialist Andrea Legg and rigger Alexandre Balcer. CONTRIBUTED

ENTER AND YOU COULD WIN* FREE FUEL FOR BACK TO SCHOOL

AT INSTALOANS.CA/FREEF
AND VISIT US IN-BRANCH FOR YOUR CHANCE TO
WIN YOUR LAST FILL-UP

*NO PURCHASE NECESSARY. Transaction not required to participate in the Contest. Contest ends 9/30/14.
For complete contest rules ask at any branch or visit www.instaloans.ca. BC Licence #: 50040 Alberta Licence #: 333012

Delaware North Companies
SPORTSERVICE

Rexall Place

OILERS

Dominion Sportservice

Job Fair

Saturday August 23

North Side Of Rexall Place By The Wayne Gretzky Statue

Doors Open At 10 a.m.
Event Runs Until 6 p.m.

Bring Your Resume For An Interview Or
Fill Out An Application

See What DSS Can Do For You!

Concessions - Culinary - Bars - Fine Dining - Warehouse

WWW.DSS-EDMONTON.COM

Michener Centre. Probe urged into reports of deaths of care-home patients

Alberta's opposition parties want an investigation into reports that five people have died after being transferred from a care home for the severely disabled in Red Deer.

Residents of the Michener Centre are being moved to community group homes as part of a government plan to close much of the facility to save money.

New Democrat David Eggen says the reports suggest that five of 41 people who have been transferred in recent months have died.

Liberal David Swann says such transfers must stop until there is a proper investigation.

Wildrose critic Kerry Towle is also calling for an immediate halt to the transfers and wants the centre to remain open.

Alberta government officials were not immediately available for comment.

"Reports of five deaths among the 41 persons with developmental disabilities transferred out of the Michener Centre are deeply disturbing," Swann, the Liberal human services critic, said Thursday in a release.

"If it is determined that the transfers are either the sole cause or a major cause of these deaths, then these transfers must be halted permanently and the Michener Centre kept open."

The province announced last year that it planned to close the institutional buildings at the care home and move 120 residents into community group homes or seniors facilities. THE CANADIAN PRESS

Soharwardy. Calgary imam speaks out against ISIS, plans hunger strike

A prominent imam intends to draw attention to what he calls the "un-Islamic" beliefs and actions of ISIS in light of the murder of a U.S. journalist.

Imam Syed Soharwardy of Calgary plans a 48-hour hunger strike beginning Friday to create awareness about the terrorist group.

Soharwardy, founder of Muslims Against Terrorism and the Islamic Supreme Council of Canada, is condemning the beheading of journalist James Wright Foley.

"I want to let everyone know that ISIS is not a part of Muslim community," said Soharwardy, who also plans to address his congregation before his hunger strike.

"ISIS is using Islam to destroy peace.... They are terrorists and must be punished."

THE CANADIAN PRESS

Prentice's proposal would limit MLAs to three terms

Campaigning. 25 MLAs would not be able to run again under proposed capping plan

Progressive leadership candidate Jim Prentice's proposal to limit terms for MLAs would curb the career prospects of 25 current members of the Alberta legislature.

Prentice announced his proposal Thursday to limit current MLAs to three terms and limit the premier to only two.

He announced the proposal along with an accountability act that would limit severance payments and extend the cooling-off period for ministerial staff looking to lobby government.

"I will put in place — and enforce — new rules to ensure the highest ethical standards and accountability among those who serve the public," he said in a release.

In total, 18 MLAs currently in the legislature already have more than three terms under their belt. Another seven are in their third term and would be unable to run again under Prentice's plan.

One of Prentice's rivals in the campaign, Thomas Lukaszuk, said the idea is completely unworkable.

"Our system isn't designed to do that," he said.

In his fourth term, Lukaszuk would be on the way out under the plan, but he said his objection is not about MLAs.

"It fundamentally transforms our system into an American system," he said.

He notes this sort of system would have ended ex-premier Peter Lougheed's career before he put the policies in place to start oilsands management.

RYAN TUMILTY/METRO

Tory leadership hopeful Jim Prentice has pitched term limits for MLAs and the premier, under which nearly a third of current MLAs wouldn't be eligible for the 2016 vote. METRO FILE

Out of a job

18

A total of 18 MLAs, including current premier Dave Hancock, Finance Minister Doug Horner, Speaker Gene Zwozdesky and NDP Leader Brian Mason would all have overstayed their welcome under Prentice's proposal.

On the way out

7

Another seven MLAs would be looking at a career change before the next election, as they are currently in their third term. They include Tories Neil Brown and George Rogers and Liberal David Swann.

Good to stay

62

Most of the current legislature would be able to fight for their seats in the next election under Prentice's plan, as most MLAs are only in their first or second term.

SHERWOOD DODGE
CHRYSLER JEEP RAM MOPAR

780-410-4100

VISIT OUR ENTIRE INVENTORY AT
SHERWOODDODGE.CA

PRICED RIGHT
RIGHT UP FRONT

Alan Wack

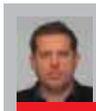
Matt Lakusta

Mike Redmond

Marty Dabrowsky

Kevin Knoske

Sam Nahal

Curtis Nykyforuk

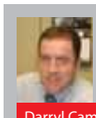
Darryl Campbell

Mark Reimann

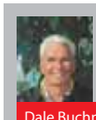
Dale Buchner

Roger Jean

Shane Hughes

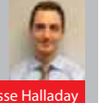
Jesse Halladay

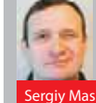
Sergiy Maslovsky

Martin Seifert

2014 RAM 1500 Q/C SPORT LOADED

#4R11900A
$43,860

2013 SMART CAR FORTWO

#4R16664B
$15,860

2009 TOYOTA COROLLA

4T41807A
$14,860

2013 CHEV SILVERADO Z71 CREW CAB

#P3410
$29,860

2012 NISSAN TITAN SV K/CAB 4X4

#4R10601A
$21,860

2007 CHARGER DAYTONA

#4R17196B
$22,860

2012 FORD MUSTANG

#4T44822A
$20,860

2009 DODGE CHALLENGER SRT8

#4R10390A
$29,860

2013 FIAT 500 POP

#3FT4203A
$11,860

2012 KIA SORENTO LX

#4R10281A
$16,860

2011 TOYOTA TUNDRA SR5 CREWMAX

#4R27414A
$29,860

2011 VOLVO XC60 AWD LEVEL3

#4CL8012A
$32,860

2011 DODGE RAM 1500 BIGHORN

#3R26167A
$21,860

2006 DODGE CHARGER DAYTONA

#4R16674A
$19,860

2012 JEEP WRANGLER SAHARA UNLIMITED

#4R10143B
$28,860

2014 JEEP COMPASS NORTH 4X4

#4T44716A
$19,860

2011 NISSAN TITAN SL CREW

#3R13883B
$28,860

2013 RAM 1500 SLT Q/C

#4R13588A
$21,860

2013 FORD F-150 CREW 4X4

4R15039A
$26,860

2013- RAM 1500 SPORT CREW CAB, LIFTED

#4R19960A
$47,860

2012 NISSAN ROGUE SV AWD

#4GC9507A
$19,860

2012 HARLEY DAVIDSON NIGHT ROD

#4R16166B
$16,860

2012 CHEV ORLANDO LTZ

#EN3403A
$19,860

2012 JEEP GR. CHEROKEE SRT8

#4GH2064A
$54,860

CHECK OUT OUR FRESH TRADE INS AT WWW.SHERWOODDODGE.CA

2012 DODGE CHALLENGER SRT8 392 #4R17599A
2012 CHEV SILVERADO 1500 LTZ CREW 4X4 #4R15452A
2009 DODGE CHALLENGER SRT8 #4R10390A
2010 DODGE JOURNEY SXT #4JN3727A
2010 DODGE GR. CARAVAN SE #4GC6426A

2011 JEEP GR. CHEROKEE LAREDO X HEMI #4HG1673A
2008 BMW X5 3.0i #41R5892A
2009 DODGE DAKOTA QC 4X4 #4GC8803A
2011 MAZDA 3 GT HATCHBACK #4GH3018B
2013 RAM 1500 BIGHORN QC #4R18278A

2012 RAM 1500 LARAMIE QC 4X4 #4R19180A
2013 HYUNDAI ELANTRA GT HATCHBACK #4JN6454A
2010 CHRYSLER 300 LTD #4GH9622A
2012 KIA SORENTO EX LUXURY #4R15891A
2012 CHRYSLER 300 SRT8 #4R15055A

SHERWOOD DODGE
CHRYSLER JEEP RAM MOPAR

VISIT OUR ENTIRE INVENTORY AT SHERWOODDODGE.CA

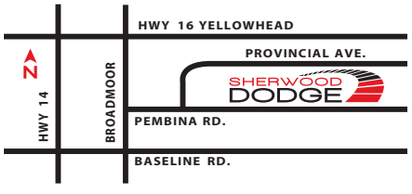

YELLOWHEAD & BROADMOOR
780.410.4100

AMVIC
Alberta Motor Vehicle Industry Council

SALES HOURS:
Monday-Thursday 9am – 9pm;
Fri. 9am-6pm; Sat. 9am-6pm;
Sun. 11am-4pm

Price shown plus GST. Vehicles may not be exactly as illustrated. See dealer for details.

For Trudeau, Tories' beat is 'elite, elite'

War of word. Stephen Harper has repeatedly called Justin Trudeau 'elite' — a word that's becoming a popular Conservative put-down for the Liberal leader

In the communications arsenal the Conservatives are building against Liberal Leader Justin Trudeau, the word "elite" is proving to be one of the most popular put-downs.

Prime Minister Stephen Harper has used the word "elite" repeatedly when referring to Trudeau and those around him, part of the narrative the party is building in advance of the 2015 election.

"You can listen to the liberal elites, and the liberal media pundits and liberal interest groups and you can hear the plan: Tell Canadians there's something new and exciting," Harper said Wednesday in Langley, B.C., referring to Trudeau.

Trudeau's top adviser, Gerry Butts, fired back on Twitter: "My dad mined coal for 40 years in Cape Breton. He'd be proud the prime minister thinks his son's an 'elite.'" THE CANADIAN PRESS

Pot calling the kettle elite?

David Coletto, CEO of polling and research firm Abacus Data, said the longer Harper is in power, the harder it becomes to use such messages against an opponent.

- Yet, he says, framing Trudeau as "elite" might still resonate with Harper's core constituency, particularly in the West.

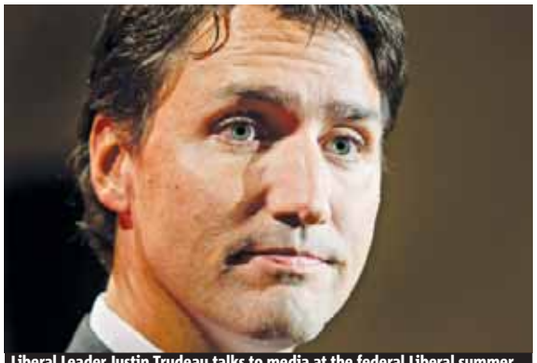

Liberal Leader Justin Trudeau talks to media at the federal Liberal summer caucus meeting in Edmonton on Wednesday. JASON FRANSON/THE CANADIAN PRESS

PM announces multimillion-dollar Arctic program in Yukon

Canadian Prime Minister Stephen Harper reacts to the temperature of a permafrost ice core at Yukon College in Whitehorse Thursday. Harper kicked off the first full day of his annual Northern tour with news of a multimillion-dollar Arctic program that will focus on resource development, transportation and shipping, marine-safety technologies and community infrastructure. The federal government is spending $17 million on the program over eight years, and seeking another $65 million from industry over that same time period. ADRIAN WYLD/THE CANADIAN PRESS

Privacy czar. Websites must make privacy policy transparent to customers

All businesses — especially those operating online — should be upfront with customers about their data-collection practices as transactions move into the digital realm, Canada's privacy czar says.

Websites must explain clearly what personal information is collected, how it is used, whether it is disclosed to third parties and for what purpose, federal privacy commissioner Daniel Therrien says in his annual report on the private sector, made public Thursday.

"Without such transparency, customers cannot provide the meaningful consent necessary for a business to collect their personal information," Therrien says.

"Transparency helps make businesses accountable and breeds trust on the part of consumers. More and more, it will become integral to the smooth functioning of the online market." THE CANADIAN PRESS

Harper. Missing, murdered aboriginal women aren't a 'sociological phenomenon'

Prime Minister Stephen Harper says police investigations, not a national inquiry, are the best way to deal with crimes involving missing and murdered aboriginal women.

The death of a 15-year-old aboriginal girl found dumped in Winnipeg's Red River has prompted renewed calls for a national inquiry.

But Harper says most such cases are addressed — and solved — by the police. He says it's important to keep in mind that these are crimes.

"We should not view this as sociological phenomenon," the prime minister told a news conference Thursday. "We should view it as crime. It is crime against innocent people, and it needs to be addressed as such."

The Conservative government has rejected all calls for a national inquiry into murdered and missing aboriginal women, saying it prefers to address the issue in other ways. THE CANADIAN PRESS

More than a job. Think career. Think ownership.

Switching Conductors & Operators - Edmonton

Primary responsibilities:

- perform yard switching in a safe and efficient manner
- build trains according to instructions and requirements
- switch and inspect railcars and perform minor repair/maintenance to locomotives

Qualifications:

- team players with experience in a rail or safety critical environment
- criminal background check and medical/drug testing required to work on site
- good reading, technology and computer skills and physically fit for the job

Full time permanent positions. 12 hour shifts on a rotating schedule.

Cando Rail Services is a dynamic, employee-owned company that provides railway support services to industry.

For more details on this and other postings, visit candoltd.com/careers

To submit a resume:

E: john.quirk@candoltd.com

F: 780-424-4848

CANDO RAIL SERVICES

Convict in prison again after 6 years of freedom

Appeal. Colorado man says being tossed back in prison is cruel and unusual punishment

Rene Lima-Marin
THE ASSOCIATED PRESS

A Colorado convict sent back to prison after mistakenly being released 90 years early says it was cruel and unusual punishment to put him back behind bars after he reformed his life.

An appeal filed Wednesday in the case of Rene Lima-Marin also says his constitutional rights were violated when a judge in January ordered him to finish his sentence after he started a family during nearly six years of freedom.

Lima-Marin, now 35, was convicted in 2000 of multiple counts of robbery, kidnapping and burglary after he and another man robbed two Aurora video stores at gunpoint when he was 20. A judge issued him back-to-back sentences for a total of 98 years in prison.

But a court clerk mistakenly wrote in Lima-Marin's file that the sentences were to run at the same time. Corrections officials depend on that file to determine how much time an inmate should serve, and Lima-Marin was released on parole in 2008. He got a job, married his former girlfriend, had a son and completed parole before authorities realized the mistake in January and sent him back to prison.

He did not reoffend and lived openly in the same community where he committed the crimes, his attorney, Patrick Megaro, noted in the filing to the Colorado Court of Appeals.

Arapahoe County prosecutors have said Lima-Marin was fully aware of the error and never notified authorities as he set about building his life. He withdrew an appeal of his sentence in 2001, a rare move that prosecutors say proves he wanted to avoid further court action that would call attention to the mistake.

"To conclude he should have insisted that he was being wrongfully released from prison ignores reality," Megaro argued in the appeal. "No rational individual would question the motives or correctness of his jailers and insist that they remain in prison for the rest of their life." THE ASSOCIATED PRESS

ENTER AND YOU COULD WIN* FREE FUEL FOR BACK TO SCHOOL
AT INSTALOANS.CA/FREEF
AND VISIT US IN-BRANCH FOR YOUR CHANCE TO
WIN YOUR LAST FILL-UP
instaloans
*NO PURCHASE NECESSARY. Transaction not required to participate in the Contest. Contest ends 9/30/14. For complete contest rules ask at any branch or visit www.instaloans.ca.
BC LICENCE #: 50040 ALBERTA LICENCE #: 333012

fido
Fantastic phone. Fantastic price.
iPhone 5c
$0 iPhone 5c 16 GB
with 2-year Tab24 agreement on a Max plan[1]
BONUS
Get 25 FidoDOLLARS™ with this phone.[2]
Limited time offer.
It's time to switch. Visit a store, call 1-866-301-3436 or go to fido.ca.

FIDO STORES
4218 Gateway Blvd., Edmonton
Bonnie Doon Shopping Centre, Edmonton
City Centre, Edmonton
Kingsway Mall, Edmonton
Londonderry Mall, Edmonton
Northgate Centre, Edmonton
Mill Woods Town Centre, Edmonton
Sherwood Park Mall, Edmonton
Southgate Centre, Edmonton
West Edmonton Mall, Edmonton
Westmount Shopping Centre, Edmonton
Prairie Mall, Grande Prairie
FUTURE SHOP · WIRELESSWAVE · THE MOBILE SHOP · booth wireless · MOBILE · LONDON DRUGS · BEST BUY · Walmart

Offers subject to change without notice. Taxes extra. **1.** Offer ends September 2, 2014. With new activation or hardware upgrade on a 2-year Tab24 agreement on a Max plan. All colours not available in all stores. For hardware upgrades, a one-time $25 hardware upgrade administration fee applies. A device savings recovery fee applies in accordance with your service agreement. If, for any reason, you downgrade to a lower tier plan category during your term, then you will be charged a one-time price plan downgrade fee as set out in your service agreement. **2.** Offer ends September 30, 2014. Bonus available to new and existing customers with purchase of iPhone 4s, iPhone 5c or iPhone 5s on a 2-year Tab24 agreement. FidoDOLLARS will be applied to your account up to 2 months later. Your account must be in good standing. Subject to FidoREWARDS Program Terms and Conditions, **fido.ca/terms**. © 2014 Fido Solutions

Virginia

Police seize $10K in marijuana from Stoner's home

A Virginia man with the last name Stoner faces drug charges after police found over $10,000 worth of marijuana plants at his home.

The Orange County Sheriff's Office says 42-year-old Paul Scott Stoner of Unionville, Va., is charged with growing marijuana and having a firearm while in possession of more than a pound of marijuana. Police said they also seized drug paraphernalia, prescription drugs, spoons and needles,

Media outlets have reported that the charges stem from an ongoing investigation focusing on the alleged sale of marijuana to Orange County children.

Stoner is free on bond. A hearing is set for Aug. 27.

THE ASSOCIATED PRESS

Connecticut

Alleged multi-state cheat banned from casinos

A New Jersey man who marked cards with invisible ink that he could see with special contact lenses has been banned from Connecticut's casinos.

Bruce Koloshi, of Summit, pleaded guilty and was sentenced Wednesday to the 10 months he served since his arrest last September.

Prosecutors said Koloshi, 55, has cheating convictions in Nevada, Iowa and Illinois, and faces charges in Louisiana.

The Day of New London reports he was taken into custody after he was seen on camera clearly marking the cards with ink.

Police found fabric with the ink on it in his pocket.

THE ASSOCIATED PRESS

Federal Judge Robert L. Hinkle has declared that Florida's same-sex marriage ban was unconstitutional. LEON NEAL/AFP/GETTY IMAGES

Judge says no to Florida's gay marriage ban

Ban had been added in 2008 vote. A U.S. federal judge rules Florida's ban to be unconstitutional

A federal judge on Thursday declared Florida's ban on same-sex marriage unconstitutional, joining state judges in four counties who have sided with gay couples.

U.S. District Judge Robert L. Hinkle ruled that the ban added to Florida's constitution by voters in 2008 violates the 14th Amendment's guarantees of equal protection and due process. Hinkle issued a stay delaying the effect of his order, meaning no marriage licences will be immediately issued for gay couples.

Hinkle, an appointee of President Bill Clinton, compared bans on gay marriage to the long-abandoned prohibitions on interracial marriage and predicted both would be viewed by history the same way.

"When observers look back 50 years from now, the arguments supporting Florida's ban on same-sex marriage, though just as sincerely held, will again seem an obvious pretext for discrimination," Hinkle wrote. "To paraphrase a civil rights leader from the age when interracial marriage was struck down, the arc of history is long, but it bends toward justice."

THE ASSOCIATED PRESS

Starbucks. Customers buy next patrons' drinks in day-long kindness chain

A woman started an act-of-kindness chain that lasted for hours at a Starbucks drive-thru in Florida.

The woman ordered an iced coffee around 7 a.m. Wednesday in St. Petersburg and asked to pay for the caramel macchiato for the stranger in the car behind her. He returned the favour. The chain kept going all day.

The Tampa Bay Times reports the chain finally ended around 6 p.m. when customer No. 379 pulled up and ordered a regular coffee. Barista Vu Nguyen leaned out the window and explained the chain that started earlier in the day, asking if she'd like to participate. She declined, saying she wanted to pay for only her coffee.

Nguyen says he doesn't believe she understood the concept of paying it forward.

THE ASSOCIATED PRESS

Starbucks patrons bought each other drinks on Aug. 20. GOOGLE IMAGES

ALL§ MEN'S AND WOMEN'S JEANS 20% OFF*
*Our regular price.
PLUS! GET 500 SCENE POINTS WITH EVERY PURCHASE OF JEANS.‡
We have the perfect jeans for you.
Offer valid on all jeans purchased between August 14th and Sept. 19th, 2014.
‡Get 500 SCENE points with any jeans purchase. Visit scene.ca/marks for details.
SCENE
Levi's Silver Jeans Co. WindRiver Outfitting Co. DH3 DENVERHAYES

JEANS GO WITH everything

ALL§ DENVERHAYES WOMEN'S ACTIVEWEAR TEES SAVE 20% Our Reg. $29.99 SALE $23.99 Style shown: 3AFCDHFB4-431

DENVERHAYES WOMEN'S SHORT-SLEEVE POPOVER BIB BLOUSES SAVE 20% Our Reg. $39.99 SALE $31.99 Styles: 3CHBDHFA4-656A/656B

DH3 WOMEN'S OVERSIZED STRIPE TEES SAVE 20% Our Reg. $34.99 SALE $27.99 Style: 3AFFD3FB4-629

DENVERHAYES WOMEN'S LEATHER ANKLE STRAP BOOTS SAVE 25% Our Reg. $119.99 SALE $89.99 Styles: 5DQBDHFB4105/6

ALL§ WindRiver Outfitting Co. MEN'S UNLINED FLANNELS SAVE 20% Our Reg. $26.99† SALE $21.59†

ALL§ DENVERHAYES MEN'S SOFT WASH SHIRTS SAVE 20% Our Reg. $39.99 SALE $31.99

ALL§ DENVERHAYES MEN'S 50 WASH TEES 2 FOR $20† Our Reg. $16.99–$18.99†

DENVERHAYES MEN'S LOW PROFILE CASUAL SHOES SAVE $69.99 Our Reg. $89.99 Styles: 5CPBDHAS-2125/6

§Applies to our regular priced items. †Oversizes/Talls and Long-Sleeve extra, also available through FastFind. *Get 500 SCENE Points for every jeans purchase. See in-store or marks.com for details. Prices in effect August 19th – 25th, or while quantities last. Franchisees may sell for less. Product availability, pricing and selection may vary by store. Regular prices shown are those at which the items have been sold by Mark's Work Wearhouse Ltd. Typographical, illustrative or pricing errors may occur. We reserve the right to correct any errors. To find the Mark's nearest you, call 1-866-807-1903 or visit marks.com. Lifestyle images presented in this advertisement may not be available.

SHOPPERS DRUG MART

Spend YOUR POINTS EVENT!

SATURDAY, AUGUST 23 & SUNDAY, AUGUST 24

SPEND 50,000 POINTS AND GET UP TO $100 OFF† THAT'S AN EXTRA $15

SPEND 95,000 POINTS AND GET UP TO $200 OFF† THAT'S AN EXTRA $30

FREE feels good™ Optimum

PRICES IN EFFECT SATURDAY, AUGUST 23 TO THURSDAY, AUGUST 28

CLINICALLY PROVEN.
HEALTHIER-LOOKING HAIR WITH EVERY WASH[1]

PANTENE

3.99 each — **PANTENE** HAIR CARE PRODUCTS Excludes Premium Selected Types & Sizes

[1]Shampoo and conditioner system vs. non-conditioning shampoo.

AGE DEFY.
FOR HAIR THAT ACTS UP TO 10 YEARS YOUNGER[2]

PANTENE PRO-V EXPERT COLLECTION

Starting at 12.99 — **PANTENE EXPERT COLLECTION** HAIR CARE PRODUCTS Selected Types & Sizes

[2]System thickens existing hair strands.

WORLD'S #1
FEMALE FACIAL SKINCARE BRAND[3]

OLAY YOUR BEST BEAUTIFUL

15% off* — **OLAY** SKIN CARE PRODUCTS Excluding Olay Total Effects Selected Types & Sizes

[3]Based on mass market facial moisturizer and cleanser dollar sales for past 12 months ending April 2014.

READY, SET, GORGEOUS
IN AN INSTANT

COVERGIRL

6.99 each — **COVERGIRL READY, SET, GORGEOUS** LIQUID MAKEUP or CONCEALER Selected Types

LASHBLAST.
OUR MOST ADORED MASCARA

COVERGIRL

6.99 each — **COVERGIRL LASHBLAST** MASCARA Selected Types

PLUS 10x THE SHOPPERS OPTIMUM POINTS® WHEN YOU PURCHASE ANY OF THESE FEATURED ICONIC BEAUTY PRODUCTS IN THE STORE.**

12450-14-10E

†Taxes are payable on the full purchase price prior to the application of the discount reward. Offer is a reduction off your total pre-tax purchase price of products eligible for point redemption. Points are not redeemable for cash or credit. The savings value of the points set out in this offer is calculated based on the Shoppers Optimum Program® rewards schedule in effect at time of this offer and is strictly for use of this limited time promotion. The savings value obtained by redeeming Shoppers Optimum Points will vary depending on the Shoppers Optimum Program reward schedule at time of redemption and other factors, details of which may be found at shoppersdrugmart.ca. All other reward levels remain in effect during this promotion. Offer excludes prescription purchases, products with codeine, non-pointable items, tobacco products (where applicable), stamps, passport photos, lottery tickets, event tickets, transit tickets and passes, gift cards, prepaid phone cards, prepaid card products and Shoppers Home Health Care locations. Not to be used in conjunction with any other Shoppers Optimum Points® promotions or offers. See cashier for details. Valid Shoppers Optimum Card® must be presented at time of purchase. Shoppers Optimum Points® have no cash value but are redeemable under the Shoppers Optimum and Shoppers Optimum Plus programs for discounts on purchases at Shoppers Drug Mart. Offer valid Saturday, August 23 and Sunday, August 24, 2014. *Our regular price. ** Points are issued according to the net pre-tax purchase total of eligible products using a valid Shoppers Optimum Card®. Calculation excludes Shoppers Optimum Bonus Points®, RBC® Shoppers Optimum® MasterCard® points and points associated with the RBC® Shoppers Optimum® Banking Account. Cannot be used with any other offer or promotion. Offer valid from August 23 to 28, 2014, while quantities last. We reserve the right to limit quantities. No rainchecks. Offer may be changed or terminated at any time without notice. See cashier for details. ® 911979 Alberta Ltd.

War disrupts education

U.S. colleges pull students from overseas programs

Some U.S. colleges are pulling students from overseas study programs in Israel as the Gaza war rages, though the relative calm beyond the immediate battle areas is raising questions in some quarters about why they had to leave.

Colleges say security was the top concern, citing advisories about hazardous travel from the U.S. State Department and from insurance companies.

"On the one hand, we want to introduce students to the dimensions of conflict," said Yehuda Lukacs, director of the Center for Global Education at George Mason University in Virginia. "But this was too much because their safety and security were challenged."

THE ASSOCIATED PRESS

State Department

U.S. concerned after Israel's arrest of American citizen

The U.S. government has raised concerns about Israel's arrest of a Palestinian teenager with American citizenship whose cousin was burned to death by Israeli extremists earlier this summer.

The State Department says it was never notified by Israel after 19-year-old Mohammed Abu Khdeir was arrested at his home in east Jerusalem on July 28. It also says Israel appears to be targeting members of the Abu Khdeir family for arrest.

U.S. officials are concerned that Abu Khdeir, who was born in Baltimore and remains in custody, and his family are being targeted for arrest.

Israel's police spokesman declined to comment.

THE ASSOCIATED PRESS

Relatives of Mohammed Abu Shamleh, a senior Hamas commander, mourn during his funeral procession on Aug. 21. The Hamas official was killed during an Israeli airstrike at his family home in Rafah. HATEM ALI/THE ASSOCIATED PRESS

Key Hamas leaders die in airstrike

Gaza airstrikes. Israeli missile attacks leave three senior Hamas military leaders dead

An Israeli airstrike in Gaza killed three senior Hamas military commanders Thursday, delivering a likely blow to the organization's morale and highlighting the long reach of Israel's intelligence services.

The strike marked further escalation in the conflict — which has claimed the lives of over 2,000 Palestinians and 67 Israelis — following the breakdown of Egyptian-led ceasefire talks earlier this week.

The pre-dawn strike levelled a four-storey house in a densely populated Rafah neighbourhood, killing six, including the three Hamas commanders. At least 20 — four of whom were children — have been killed in 31 airstrikes across Gaza.

Israel said the trio played a key role in Hamas' military capabilities.

THE ASSOCIATED PRESS

UN Security Council

Ceasefire resolution to be discussed

Britain, France and Germany are preparing to discuss a possible resolution to establish a sustainable ceasefire in Gaza. Diplomats said any resolution would consist of opening Gaza's borders and getting Israeli security assurances.

THE ASSOCIATED PRESS

Kidnapping of Israelis. Senior leader admits Hamas' involvement

A senior Hamas leader has said the group carried out the kidnapping and killing of three Israeli teens in the West Bank in June — the first time anyone from the Islamic militant group has said it was behind an attack that helped spark the current war in the Gaza Strip.

Saleh Arouri told a conference in Turkey on Wednesday that Hamas' military wing, the al-Qassam Brigades, carried out what he described as a heroic operation hoping to spark a new Palestinian uprising.

"It was an operation by your brothers from the al-Qassam Brigades," he said, adding that Hamas hoped to exchange the youths for Palestinian prisoners held by Israel.

Hamas has repeatedly praised the kidnappings, but Arouri, the group's exiled West Bank leader, is the first member to claim responsibility. Israel has accused Hamas of orchestrating the kidnappings and earlier this week identified Arouri as the mastermind behind a plot to stage an uprising in the West Bank.

THE ASSOCIATED PRESS

The best part of my job
is helping you complete yours.

Because working here is about more than helping customers choose the right product. It's about making a difference in their lives. We call it "unleashing your inner orange" and it's my ability to tap into my inner potential to help customers create a space worth calling home.

That's the power of The Home Depot.

HOME DEPOT MANAGEMENT RECRUITMENT SESSION

The Home Depot will be holding a Management Recruitment Session on **Wednesday, September 3, from 8:00am to 12:00pm**.

During this session you will have the opportunity to participate in an interview, learn about our current and future management opportunities and learn about our culture and values.

In order to participate, you must possess the following qualifications:

- Minimum of 2 years management experience preferably in the a Retail or Hospitality field
- Strong customer service skills and the ability to coach and develop a team
- Strong business acumen
- Enjoy working in a fast paced environment with shift work

For more information on where to attend, and to guarantee a spot please email your resume to **Christine Derewlanka** no later than **August 29, 2014**.

E-mail: **christine_m_derewlanka@homedepot.com**

Spots are limited, please pre-register to attend. Join us to find out more about Home Depot's excellent, competitive compensation package and opportunities for career growth.

THE HOME DEPOT

We are committed to diversity as an equal opportunity employer.

Apply online at homedepotjobs.ca/8388 and discover how you can unleash your inner orange!

This little piggy saved big.

Samsung GALAXY Note 3 Samsung GALAXY S 4 Samsung GALAXY S 5

Smartphones starting from **$0**

on a 2 year TELUS SharePlus Plan.*

Visit a TELUS store or **telus.com/phones** for details.

TELUS
the future is friendly®

For more details, visit your TELUS store, authorized dealer or retailer, or call 1-866-264-2966.

BEST BUY · blacks · FUTURE SHOP · LONDON DRUGS · THE MOBILE SHOP · wow! mobile boutique

*Available for clients who activate or renew on a 2 year term with a $70 monthly spend before tax or a $60 monthly spend when adding a line to an existing TELUS SharePlus Plan. SIM not included. Only one TELUS SharePlus Plan subscriber on the account requires a data option. That data can be shared with up to four additional devices. The first device on each TELUS SharePlus Plan must be a smartphone, Smartphone Lite or other mobile phone. Compatible phone required for BYOD option. Premium and subscription messages are not included. An additional 40¢/message charge will apply for each text message or attachment sent to international numbers. Text messages sent or received while roaming outside of Canada will be charged at 60¢/message. Visit telus.com/text for details. Customers with devices not able to display picture or video messages will receive a text message that includes a web address for viewing. Multimedia messaging used while outside of Canada is charged as data roaming. TELUS, the TELUS logo, the future is friendly and telus.com are trademarks of TELUS Corporation, used under licence. All other trademarks are the property of their respective owners. © 2014 TELUS.

TELUS STORES & AUTHORIZED DEALERS

Edmonton Downtown
Edmonton City Centre
9915 108A Ave NW
11315 104 Ave

Edmonton North
Kingsway Garden Mall
Londonderry Mall
Northgate Centre
9410 137 Ave NW
9624 165 Ave

Edmonton South
Bonnie Doon Mall
Millwoods Town Centre
Southgate Centre
1916 99 St
1934 38 Ave
5912 104 St
6172 50 St NW
9518 Ellerslie Rd SW
10309 34 Ave
10642 82 Ave

Edmonton West End
West Edmonton Mall
12714 137 Ave NW
9935 170 St
10429 178 St NW
14220 Yellowhead Trail
14903 118 Ave NW

Fort Saskatchewan
9914 103 St
8701 94 St

Leduc
5311 Discovery Way
5906 50th St

Morinville
9918 100 St

Sherwood Park
Sherwood Park Mall
971 Ordze Rd
975 Broadmoor Blvd

Spruce Grove
Westland Market Mall
96 Campsite Rd
141 Century Crossing

St. Albert
St. Albert Centre
20 Muir Dr

Stony Plain
82 Boulder Blvd

Carried over Due to Popular Demand! ZOOM ~ ZOOM

BUILT FOR SPEED
DESIGNED ESPECIALLY FOR YOU!

2014 MAZDA 6 LUXURY
SUNDANCE SPEED EDITION
#22772
Soul Red Premium Paint with Premium Black Leather | Responsive 2.5L Skyactiv with 6-Speed Sport Mode Transmission | 18" SPEED Upgrade Alloy Wheel | Limo Tinted Windows & Tinted Tail Lights with Yellow SPEED Fog Lights | 3m Hood & Luggage Protection | Window/Door Visors with Chrome Accent | Custom Mazda6 Floor Liners, Chrome Scuff Plates, Front & Rear Mudflaps | and much more...

2014 MAZDA3 GT
SUNDANCE SPEED EDITION
#12333
Aluminum Metallic Paint with Premium Black Leather | Responsive 2.5L Skyactiv with 6-Speed Sport Mode Transmission | 18" Speed Paradox Wheels | Tinted Tail Lights, Tinted Fog Lights & Tinted Windows | 3m Hood Protection & Alloy Bumper Guard | Mazda3 Alloy Scuff Plates & Alloy Pedals | Front & Rear Mudguards | Speed Windows Visors | and much more...

2015 CX-5
#c2854

STARTING FROM $23,215 or only $10 per day

2014 MAZDA 3
#12265

STARTING FROM $16,397 or only $8 per day

2015 MAZDA 6
#A2784
car of the year

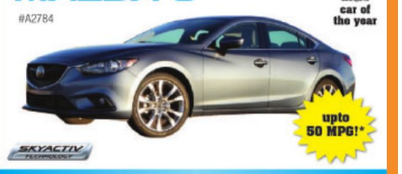

STARTING FROM $26,465 or only $11 per day

CERTIFIED PRE-OWNED

SPECIAL FINANCING RATES STARTING AT 0.90% • 7-YEAR/140,000KM LIMITED POWERTRAIN WARRANTY • DOZENS TO CHOOSE FROM

SUNDANCE mazda
www.sundancemazda.ca
toll free 1.877.733.2188
ZOOM WEST: 17990-102 AVE

1ST TIME OWNERS PROGRAM MAKING IT EASY · AMVIC · GRADUATE PROGRAM

Follow us online!

ALL PRICES AND PAYMENTS INCLUDE FREIGHT, PDE AND BLOCK HEATER BUT ARE PLUS APPLICABLE TAXES. PRICES ARE NET OF MANUFACTURER CASH REBATES AND IN LIEU OF SUBVENTED FINANCE RATES. PAYMENTS ON 2014 MAZDA3 BASED ON 84MTHS @ 1.99% APR, COST OF BORROWING $1497.00. PAYMENTS ON 2015 CX-5 BASE ON 84MTHS @ 2.49% APR, COST OF BORROWING $2786.24. PAYMENTS ON 2015 MAZDA6 BASE ON 84MTHS @ 2.49% APR, COST OF BORROWING $2416.58/24. CHANCE TO WIN AN XBOX ONE, WINTERTIRES/GOLD PROTECTION PACKAGE/1YR FREE MAINTENANCE, FREE 7-DAY RESORT STAY PACKAGE AND SUNDANCE SURPRISE GOODIE BAG, $500 OFF TIRE & RIM UPGRADE PACKAGE, $500 OFF WINTER TIRE & RIM PACKAGES ARE ONLY AVAILABE WITH THE PURCHASE OF A MAZDA. 7-DAY RESORT STAY PACKAGES ARE WHILE SUPPLIES LAST. $500 OFF TIRE & RIM PACKAGES AND WINTER TIRE & RIM PACKAGES ARE ONLY AVAILABLE ON SHOWROOM DISPLAY UNITS. ON APPROVED CREDIT. OFFER ENDS SEPTEMBER 1ST, 2014, SEE DEALER FOR DETAILS.

SUNDANCE MAZDA APP AVAILABLE ON APPLE STORE AND GOOGLE PLAY

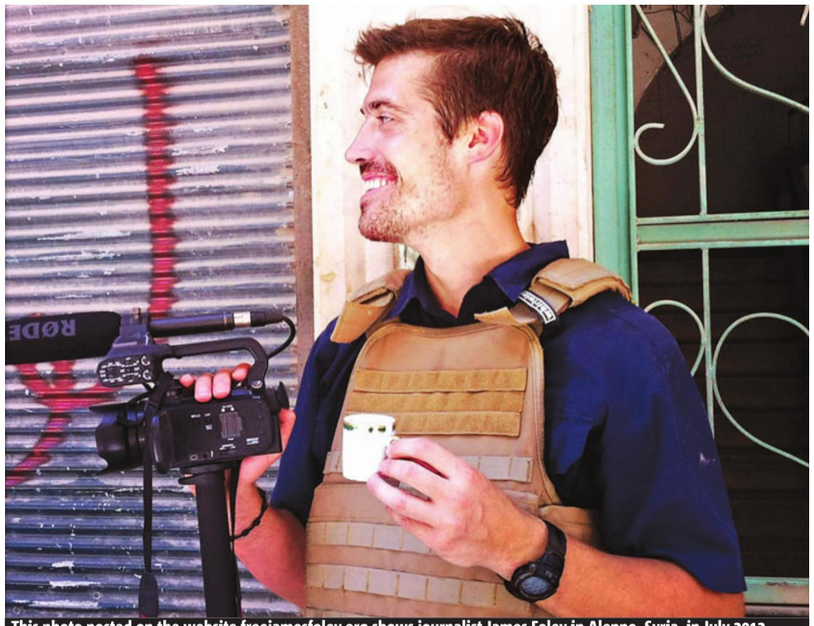

This photo posted on the website freejamesfoley.org shows journalist James Foley in Aleppo, Syria, in July 2012.
COURTESY FREEJAMESFOLEY.ORG, NICOLE TUNG/THE ASSOCIATED PRESS FILE

U.K., U.S. scramble to identify killer in Foley death video

Masked jihadi. Man holding knife to Foley's throat is likely British, and linguists say his accent suggests he is from the London area

The Islamic militant in a video showing the death of American journalist James Foley took great care to hide his identity, dressing head-to-toe in black, with a mask leaving only his eyes visible.

But police and intelligence services in Britain and the United States have a plethora of clues as they scramble to identify him, from image analysis and voice-recognition software to social media postings and testimony from former captives.

The Guardian newspaper on Thursday quoted an unnamed former captive who was held by the Islamic State group in Raqqa, Syria, as saying he appeared to be one of several British militants — nicknamed "The Beatles" by hostages — charged with guarding prisoners.

Peter Neumann, director of the International Center for the Study of Radicalization at King's College London, said it was likely Foley's beheading had taken place in Raqqa, a stronghold of the Islamic State militant group and the base for many of its foreign fighters.

He said investigators would use basic detective techniques to narrow down the field of suspects before turning to voice recognition software and other sophisticated technology.

Neumann said most of the hundreds of Western militants in Syria have Facebook or Twitter accounts, on which they post pictures of themselves and give away other clues to their origins, such as a favourite soccer team.

"Just because they are Islamic extremists and behead people doesn't meant they don't talk about football clubs," he said.

Neumann said online photos could be analyzed to determine height, weight, eye colour and other information.

He said that even though the militants, most in their teens and 20s, know they should be careful, they are so ingrained in online culture that "they let their guard down."

Language experts say the masked killer sounds like a man in his 20s who was raised or educated in Britain.

THE CANADIAN PRESS

Tracking down a killer

British spy agencies have access to voice-recognition technology that can try to match features of the killer's voice to a pre-existing recording, such as an online video or intercepted phone call.

- Human intelligence may be at least as important as technology in tracking down the masked man. British Muslim leaders have condemned Foley's slaying and urged anyone who knows the killer to speak to the authorities.
- Richard Barrett, a former head of counterterrorism for Britain's MI6 intelligence agency, said the militant would likely be recognized by "the community from which this man comes."

PERFORMANCE, EFFICIENCY, AND VALUE.

0% PURCHASE FINANCING†
ON **ALL** 2014 AND 2015 MODELS

THAT'S LIKE **$8** A DAY!

GT model shown

2014 MAZDA3 STARTING FROM $16,397*

BI-WEEKLY FINANCE OFFER FROM **$105**† with **$0** down

at 1.99% APR for 84 months / On finance price from $17,897.

THAT'S LIKE **$11** A DAY!

GT model shown

2015 MAZDA6 STARTING FROM $26,465*

BI-WEEKLY FINANCE OFFER FROM **$159**† with **$0** down

at 2.49% APR for 84 months / On finance price from $26,465.

MAZDA'S MAKE YOUR MOVE
SALES EVENT

THAT'S LIKE **$10** A DAY!

GT model shown

2015 CX-5 STARTING FROM $23,715*

BI-WEEKLY FINANCE OFFER FROM **$148**† with **$0** down

at 2.49% APR for 84 months / On finance price from $24,715.

Includes a $500 Dealer Signing Bonus▲.

PLUS get an additional $500 Bonus▼ when upgrading to a 2015 CX-5.

THAT'S LIKE **$15** A DAY!

7 PASSENGER SEATING

GT model shown

2014 CX-9 STARTING FROM $31,960*

BI-WEEKLY FINANCE OFFER FROM **$213**† with **$0** down

at 1.99% APR for 84 months / On finance price from $36,210.

REVOLUTIONARY SKYACTIV TECHNOLOGY IS CHANGING THE GAME. TEST-DRIVE ONE TODAY.

VISIT **MAZDA.CA** FOR DETAILS.

zoom-zoom

†0% APR purchase financing is available on all new 2014/2015 Mazda vehicles. Other terms available and vary by model. Based on a representative agreement using offered pricing of $24,490 (includes $500 Dealer Signing Bonus) for the 2015 CX-5 GX (NVXK65AA00) with a financed amount of $25,000, the cost of borrowing for a 48-month term is $0, monthly payment is $521, total finance obligation is $25,000. Using a finance price of $17,897 for 2014 Mazda3 GX (D4XK64AA00)/$24,715 for 2015 CX-5 GX (NVXK65AA00)/$26,465 for 2015 Mazda6 GX (G4XL65AA00)/$36,210 for 2014 CX-9 GS (QVSB84AA00) at a rate of 1.99%/2.49%/2.49%/1.99% APR, the cost of borrowing for an 84-month term is $1,290/$2,242/$2,401/$2,611, bi-weekly payment is $105/$145/$159/$213, total finance obligation is $19,187/$26,957/$28,866/$38,821. CX-5 finance offer includes $500 dealer signing bonus. Taxes are extra and required at the time of purchase. *The starting from price of $16,397/$23,715/$26,465/$31,960 for 2014 Mazda3 GX (D4XK64AA00)/2015 CX-5 GX (NVXK65AA00)/2015 Mazda6 GX (G4XL65AA00)/2014 CX-9 GS (QVSB84AA00) includes a cash discount of $1,500/$2,000/$0/$4,250. The selling price adjustment applies to the purchase and is deducted from the negotiated pre-tax price and cannot be combined with subsidized purchase financing or leasing rates. As shown, price for 2014 Mazda3 GT (D4TL84AA00)/2015 CX-5 GT (NXTL85AA00)/2015 Mazda6 GT (G4TL65AA00)/2014 CX-9 GT (QXTB84AA00) is $27,857/$35,470/$34,165/$48,210. All prices include block heater, freight & PDI of $1,695/$1,895 for Mazda3, Mazda6/CX-5, CX-9. ▲With the lease or finance of a new 2015 CX-5, $500 Dealer Signing Bonus will be deducted from the negotiated price before taxes. ▼With the cash purchase, lease or finance of a new 2015 CX-5, a $500 Conquest Bonus is available to customers who trade in or own a competitive vehicle. Offer only applies to the owner/lessor of the competitive model and is not transferable. Proof of ownership/lease required. $500 Conquest Bonus will be deducted from the negotiated price after taxes. Offers valid August 1 – September 2, 2014. PPSA, licence, insurance, taxes, down payment and other dealer charges are extra and may be required at the time of purchase. Dealer may sell/lease for less. Dealer order/trade may be necessary on certain vehicles. Lease and Finance on approved credit for qualified customers only. Offers valid August 1 – September 2, 2014, while supplies last. Prices and rates subject to change without notice. Visit mazda.ca or see your dealer for complete details.

mazda

Not for us, we're Catholic.
Ohio diocese bars schools from social media stunt

A Roman Catholic diocese in Ohio is discouraging its 113 schools from participating in the Ice Bucket Challenge to benefit the ALS Association, saying the group's funding of embryonic stem cell research is "in direct conflict with Catholic teaching."

The diocese said schools could participate, but money raised should be directed to groups such as the John Paul II Medical Research Institute in Iowa City, which conducts "pro-life driven" research, according to its website.

Catholic Church's stance

The Catholic Church relates the use of embryonic stem cells in research to abortion and says it violates the sanctity of human life. The use of adult stem cells in research is not forbidden by Catholic teaching.

A spokeswoman for the ALS Association said donors can ask that their money not pay for embryonic stem cell research. THE ASSOCIATED PRESS

Viral challenge

Bucket stops with U.S. president

Instead of pouring cold water over his head, U.S. President Barack Obama has poured it on the idea of becoming the highest-profile participant of the Ice Bucket Challenge.

Ethel Kennedy, the 86-year-old Kennedy family matriarch, tagged Obama to participate after recently soaking herself at her family's Massachusetts compound.

Obama participated financially by donating an undisclosed sum.
THE ASSOCIATED PRESS

Lawyers pour cold water over envoys taking dare

Former U.S. president George W. Bush participates in the Ice Bucket Challenge with the help of his wife, Laura Bush, in Kennebunkport, Maine.
COURTESY GEORGE W. BUSH PRESIDENTIAL CENTER/THE ASSOCIATED PRESS

Ice Bucket Challenge.
Memo reaches U.S. Ambassador to Israel too late to stop him from participating

The charity stunt has lured athletes, celebrities, politicians and rock stars and gone viral on the Internet, but don't look for U.S. diplomats to get in on the fun.

Lawyers at the State Department have banned American ambassadors and other high-profile foreign service officers from participating in the Ice Bucket Challenge to raise money and awareness for Lou Gehrig's disease.

In a cable to all U.S. diplomatic missions, the lawyers say it runs afoul of federal ethics rules barring officials from using public office for private gain "no matter how worthy the cause."

However, the diplomatic cable complimented the ALS Association on the success of its Ice Bucket Challenge, which has raised more than $40 million US and attracted a plethora of notable participants, including former U.S. president George W. Bush and television hosts Martha Stewart and Matt Lauer.

U.S. Ambassador to Israel Daniel Shapiro, who had already participated, had challenged U.S. Ambassador to the United Nations Samantha Power to douse herself with ice water for the cause. But by then, Power got the memo.
THE ASSOCIATED PRESS

Charity stunt

$100

The Ice Bucket Challenge involves people videotaping themselves as they dump cold water on their heads and post the clips on social media. This is followed by a dare to friends to do the same within 24 hours or donate US$100 to ALS.

GET INFORMED. GET INVOLVED.
leduc-county.com/annexation | 1-800-379-9052

The City of Edmonton wants to annex roughly 38,000 acres of land from Leduc County.

- How much strain would an annexation this size put on the City of Edmonton's current services?
- Will the City of Edmonton really be able to match or exceed the services currently provided by Leduc County?

LEDUC COUNTY

Alberta's new minimum wages

- On September 1, 2014, Alberta's general minimum wage will increase from $9.95 to $10.20 an hour.
- The liquor server minimum wage will increase from $ 9.05 to $ 9.20 per hour.
- Minimum wages are reviewed annually. Increases are based on changes to Average Weekly Earnings and the Consumer Price Index in Alberta.

For more information about employment standards, call 1-877-427-3731 or visit **work.alberta.ca/es**

WORK RIGHT
Alberta Government

Sears

DISCOUNTS AT THIS STORE ONLY:

BONNIE DOON EDMONTON
EDMONTON • 82ND AVE. & 83RD ST.

NEW DISCOUNTS START FRIDAY, AUGUST 22, 2014, WHILE QUANTITIES LAST

now WITH OUTLET DISCOUNTS!

Fashions, Shoes, Jewellery, Furniture, Housewares, Hardware, Bed & Bath Fashions and So Much More!

70% OFF
Last ticketed price
ALL WOMEN'S SWIMWEAR

PLUS, **60% OFF** Last ticketed price **ALL MEN'S & KIDS' SWIMWEAR**

60% OFF
Last ticketed price
ALL WOMEN'S DRESSES

40% OFF
Last ticketed price
ALL MEN'S & WOMEN'S FASHIONS AND DRESSWEAR

40% OFF
Last ticketed price
BED & BATH FASHIONS AND HOME DÉCOR

PLUS, **20% OFF** **ALL MATTRESS PADS & COVERS**

TAKE AN EXTRA 10% OFF

WHEN YOU USE YOUR SEARS FINANCIAL™ CREDIT CARD ON PURCHASES OF $50 OR MORE BEFORE TAXES*

Offer not valid on major appliances, mattresses, outdoor power, garage door openers, sporting goods, home environment, cosmetics and fragrances.

SEARS NATIONAL RETAIL PRICING ON MAJOR APPLIANCES, MATTRESSES, OUTDOOR POWER, GARAGE DOOR OPENERS, SPORTING GOODS, HOME ENVIRONMENT, COSMETICS AND FRAGRANCES IS AVAILABLE AT THIS STORE.

*On approved credit on your Sears Card, Sears Financial™ MasterCard® or Sears Financial™ Voyage® MasterCard®. Sears® and Voyage™ are registered trademarks of Sears, licensed for use in Canada. MasterCard® and the MasterCard Brand Mark are registered trademarks & *PayPass* is a trademark of MasterCard International Incorporated. Sears Financial Credit Cards are issued by JPMorgan Chase Bank, N.A.

OPEN REGULAR STORE HOURS. Discount amounts subject to change. WE ACCEPT ALL MAJOR CREDIT CARDS. WE ACCEPT SEARS GIFT CARDS. ALL ITEMS AVAILABLE WHILE QUANTITIES LAST. SAVINGS SHOWN CANNOT BE COMBINED WITH ANY OTHER SEARS ADVERTISED OFFERS. © Sears Canada Inc., 2014. All rights reserved. NE083Z114

Liberia. Hundreds line up for rice in slum sealed off to stop spread of Ebola

Government officials handed out bags of rice and sachets of drinking water Thursday to residents of an impoverished slum in Liberia's capital where tens of thousands of people have been barricaded in an effort to stop the spread of Ebola.

International aid workers warned that more help was needed as the country battles not only the virulent disease but also hunger as travel restrictions have blocked food from getting to parts of the capital.

In West Point, hundreds of residents lined up to receive government provisions a day after authorities put up barbed wire barricades and enforced a blockade of the area that kept market traders from entering or leaving.

Prices were skyrocketing inside the community on a peninsula, with the price of water quadrupling in a matter of days in the slums where there is no clean running water amid steamy temperatures.

"At the moment, West Point is stuck at a standstill and is in an anarchy situation," said Moses Browne, who works for aid group Plan International in Liberia.

On Wednesday, residents of West Point clashed with police and soldiers hours after the neighbourhood was sealed off, furious that they were being blamed and cut off from markets and jobs. The situation calmed down on Thursday, though fears remain about how much food and water will be brought into the peninsula.

By afternoon, hundreds of anxious residents lined up at the food distribution point to await their rations. The World Food Program said it would also begin distributing food in the area in the coming days.

Liberia is being hit especially hard by the dreaded virus that has killed 1,350 people in West Africa, accounting for 576 of the deaths. THE ASSOCIATED PRESS

Appeal for international aid

"We need food, we need water. We're not fighting Ebola here, we are fighting hunger, too."

Moses Browne, who works for aid group Plan International in Liberia

Liberia security forces dressed in riot gear, left, control a crowd of people in the West Point area, as the government clamps down on the movement of people to prevent the spread of Ebola in Monrovia on Wednesday. ABBAS DULLEH/THE ASSOCIATED PRESS

2 aid workers recover from Ebola infection

Atlanta. But doctors don't know whether experimental drug helped or if patients improved on their own

Two American aid workers who were infected with the deadly Ebola virus in Africa have been discharged from an Atlanta hospital, where the scene Thursday was festive and celebratory — a stark contrast to the sterile atmosphere that marked their arrival nearly three weeks ago.

Dr. Kent Brantly, 33, and Nancy Writebol, 59, were infected while working at a missionary clinic in Liberia. They were given the experimental drug Zmapp and flown back to the United States for treatment. Brantly was released Thursday, and Writebol quietly walked out of the hospital's isolation unit two days earlier.

"Today is a miraculous day," Brantly said. He walked into a news conference holding hands with his wife, and a line of workers from Emory University Hospital paraded in and stood behind him.

Doctors and medical experts say it's not known whether the drug helped or whether Brantly and Writebol improved on their own, as has happened to others who have survived the disease. The treatment is so novel that it hasn't been tested in people.

Ribner and the U.S. Centers for Disease Control and Prevention stressed that the Americans' release did not pose a public health risk. Generally patients do not relapse and are not contagious once they've recovered, Ribner said. Neither patient's blood showed evidence of Ebola, the CDC said in a statement. Ebola is spread only through direct contact with the bodily fluids of sick people experiencing symptoms. THE ASSOCIATED PRESS

Ebola victim Dr. Kent Brantly stands with his wife, Amber, during a news conference after being released from Emory University Hospital, Thursday, in Atlanta. JOHN BAZEMORE/THE ASSOCIATED PRESS

Death toll on the rise

The Ebola outbreak has killed more than 1,300 people across West Africa.

- The death toll is rising most quickly in Liberia, according to the World Health Organization. At least 2,473 people have been sickened in the region — more than the caseloads of all the previous two dozen Ebola outbreaks combined.

Pakistan

Parliament rejects calls for premier to quit despite protests

Pakistan's parliament on Thursday rejected calls for Prime Minister Nawaz Sharif's resignation as unconstitutional despite massive anti-government protests just outside the assembly in the capital Islamabad.

The resolution, supported by nearly every opposition party, marked a defeat for cricketer-turned-politician Imran Khan and popular cleric Tahir-ul-Qadri, who have led weeklong protests from the eastern city of Lahore to the gates of parliament calling for Sharif's ouster over alleged voting fraud.

The assembly rejected the protesters' demands for Sharif's resignation and the dissolution of parliament, vowing to "uphold the supremacy of the constitution" and the "sovereignty of the parliament." THE ASSOCIATED PRESS

THE HOTTEST PHONES ARE NOW UNDER $100*

JUST IN TIME FOR BACK TO SCHOOL

Samsung Galaxy S5™ and Samsung Note 3

Now $99.99

*ON A 2-YR. *SHARE EVERYTHING*™ PLAN

rogers.com/hotdevices

LIVE LIKE NEVER BEFORE.™

ROGERS™

*Offer available for a limited time and subject to change without notice. With new activation on any 2-yr. Share Everything plan. Device Sharing Recovery Fees and/or Service Deactivation Fee (as applicable) apply in accordance with your service agreement. FLEXtab balance corresponds to the sum of Device Savings Recovery Fee and Additional Device Savings Recovery Fee. © 2014 Rogers Communications.

Pick-and-pay on the way for TV delivery?

CRTC. More consumer choice, price cap for basic service among broad proposals offered up by regulator

Canada's broadcast regulator has issued broad new proposals that could dramatically alter how Canadians receive and pay for their television.

The proposals issued Thursday by the Canadian Radio-television and Telecommunications Commission include requiring cable and satellite providers to offer a basic service made up primarily of local Canadian channels.

The CRTC is also proposing a so-called pick-and-pay structure that would allow Canadians to choose individual channels, on top of a basic service. And it suggests the price of that basic service could be capped at between $20 and $30 per month.

But at least one consumer group says the CRTC hasn't gone far enough and should allow Canadians a "pure choice."

"What store do you walk into, or anywhere else, where you're told you've got to buy certain things before you can buy what you want?" said Bruce Cran, president of the Consumers' Association of Canada. THE CANADIAN PRESS

NEED MONEY?
$300 - $1500
• No credit checks
• No upfront fees
CALL NOW!
1-866-499-5629
WWW.MYNEXTPAY.CA

A not-so-sweet end for Twinkies' birthplace

A worker checks Hostess Twinkies as they move through production in their trays prior to cream injection at the Interstate Bakeries Corporation facility in April 2005 in Schiller Park, Ill., a suburb northwest of Chicago. Hostess Brands said on Wednesday it plans to close the suburban Chicago bakery where the Twinkie was invented in 1930, cutting 400 jobs and shuttering a piece of American baking history. According to the Chicago Sun-Times, Hostess Brands CEO Bill Toler said the company is closing the plant in October as it tries to improve efficiency. The bakery had just reopened a little over a year ago as Twinkies returned to store shelves after Hostess filed for bankruptcy in 2012. TIM BOYLE/GETTY IMAGES

Airline wars. United bets on top flyers' appetite for hot meals

To win the hearts of frequent business travellers, United Airlines is going through their stomachs.

The carrier has been looking for ways to woo back some of its top flyers who defected to other carriers following a rocky merger with Continental Airlines. So, it's upgrading first-class food options and replacing snacks with full meals on some of its shortest flights.

The changes, announced Thursday, mean that instead of potato chips, chocolate chip cookies and bananas, passengers on flights of at least 800 miles will get meals such as chicken and mozzarella on a tomato focaccia roll, or turkey and Swiss cheese on a cranberry baguette. Currently, meals are only served on flights of 900 miles or more — trips that usually last close to two hours.

Passengers on 13 extra routes, such as Houston-to-Des Moines, Iowa, will be getting full meal service starting in February.

The move comes as American Airlines goes the other way, eliminating hot meals on most flights less than 1,000 miles starting Sept. 1. The change — which upset many frequent flyers — is part of American's merger with US Airways and does expand meals to some US Airways flights that previously only had snacks. Delta Air Lines serves first-class meals on flights of more than 900 miles. THE ASSOCIATED PRESS

Music to their ears

SoundCloud to pay artists' share of ad revenue

SoundCloud says it will start paying artists and record firms whose music is played on the popular streaming site.

The move coincides with the introduction of ads, the revenue from which will be shared with musicians and rights holders. Berlin-based SoundCloud boasts some 175 million unique listeners a month. THE ASSOCIATED PRESS

Not just ebooks anymore

Things get physical for Amazon in Brazil

Online retailer Amazon has started selling physical books in Brazil, two years after it began selling books in digital format in Latin America's biggest country.

In a statement posted on the company's website, CEO Jeff Bezos says Amazon's new service will offer more than 150,000 titles in Portuguese starting Thursday. THE ASSOCIATED PRESS

Market Minute

DOLLAR 91.37¢ (+0.22¢)

TSX 15,555.26 (-6.69)

OIL $93.96 US (+0.51)

GOLD $1,275.40 US (-$19.80)

Natural gas: $3.87 US (-$0.01)
Dow Jones: 17,039.49 (+60.36)

TRASH DASH
Junk Removal with Benefits
780-700-7077
TRASHDASH.ca
It's all about the DASH

DIVINE FURNITURE GALLERY
while supplies last
3PC COFFEE TABLE SET STARTING $159
QUEEN BED
Matching chest available $349. King bed avail.
$299
When you purchase matching dresser, mirror and nightstand
3PC RECLINING LIVING ROOM SET
$1499
SOFA
$499
Love seat $479
SOFA WITH CHAISE
$699
Love seat $599
DIVINE FURNITURE GALLERY 3519 - 99 Street Edmonton, AB 780-439-0122

CHEVROLET
CANADA WIDE CLEARANCE

*Payments include $750 loyalty/conquest bonus

GMC

GM

0% PURCHASE FINANCING

UP TO **84** MONTHS#

HUGE SELECTION, ALL 2014 MODELS
(excluding Corvette)

2014 CHEV IMPALA
White Diamond — Stk 40109

MSRP $37,045

CLEARANCE PRICE
$34,769 OR $202 B/W 84M

2014 CHEV CRUZE LS
Stk 40121

MSRP $22,610

CLEARANCE PRICE
$19,920 OR $116 B/W 84M

2014 CHEV CRUZE LT
Turbo — Stk 40484

MSRP $23,980

CLEARANCE PRICE
$21,495 OR $125 B/W 84M

2014 CHEV CRUZE
Diesel — Stk 40625

MSRP $29,900

CLEARANCE PRICE
$28,920 OR $168 B/W 84M

2014 CHEV CAMARO
2SS/RS Auto 400HP — Stk 40495

MSRP $53,130

CLEARANCE PRICE
$49,313 OR $286 B/W 84M

2014 CHEV CRUZE LT
Turbo — Stk 40597

MSRP $24,090

CLEARANCE PRICE
$21,526 OR $125 B/W 84M

2014 CHEV CAMARO
2SS/RS Rare
Deep Majenta Metallic — Stk 40551

MSRP $56,200

CLEARANCE PRICE
$52,116 OR $302 B/W 84M

2014 CHEV CAMARO
ZL1 Convertible
Supercharged 580HP — Stk 40587

MSRP $68,925

CLEARANCE PRICE
$64,233 OR $372 B/W 84M

2014 CRUZE LS
Stk 40097

MSRP $22,310

CLEARANCE PRICE
$19,696 OR $115 B/W 84M

2014 CHEV CAMARO
2SS/RS 1LE Track Package — Stk 40588

MSRP $56,035

CLEARANCE PRICE
$49,925 OR $305 B/W 84M

2014 CHEV CAMARO
LT/RS 323HP — Stk 40611

MSRP $36,950

CLEARANCE PRICE
$34,461 OR $199 B/W 84M

2014 CHEV CRUZE LS
Stk 40570

MSRP $22,505

CLEARANCE PRICE
$19,868 OR $116 B/W 84M

www.schwabs.ca
Shop Online!!

780-986-2277
6503 SPARROW DRIVE LEDUC

Schwab CHEVROLET GMC

* Vehicles may not be exactly as illustrated. See dealer for details.

BITE INTO THIS WEEK'S LISTICLE

THE METRO LIST

Mike Benhaim
metronews.ca

1 **Piece of Cake.** Rumer Willis, daughter of Bruce and Demi, posted an instagram picture of the gun-shaped birthday cake mom got for her 26th. It read 'Happy birthday Rumer ... Bang Bang.' referencing her role in the Tarantino-inspired stage musical For the Record, where she sings Cher's Bang, Bang (My Baby Shot Me Down). Some condemned the image but I think the message would have been far more inappropriate on just a regular cake.

2 **Out of bounds.** Not only were the last two top NBA draftees both from Canada, but Anthony Bennett and Andrew Wiggins were both chosen by the Cavaliers, perennial bottom-dwellers since LeBron James took his "talents to South Beach." Now that James has returned, the Canucks are heading to a subpar Minnesota Timberwolves team in exchange for superstar Kevin Love. The only reason they're not angry is, well, they're Canadian.

3 **Word up.** After extensive research, Oxford Dictionary unveiled this year's freshman class of terms to be legitimized in the English language. Because once a slang phrase infiltrates popular culture, we've no choice but to embrace it. So you are now reading a "listicle" (list/article) containing "new" vocabulary such as: hot mess, YOLO, cray, side-boob, and the one everyone's using at the office, Amazeballs! Remember when reading a dictionary made you smarter?

4 **No country for ol' Taylor.** Taylor Swift surprised everyone by launching her new album, 1989, this week. Apparently, the revelation that the singer-songwriter, whose job is to make music, was for two years secretly making music, left fans stunned. The new single Shake it Off is not country but pure, unapologetic pop, and characteristically catchy. Swift has endured all the criticism and mockery (some of it from me) that comes with being artistically transparent, only to emerge as a woman who refuses to be defeated. So, I concede. I am now officially a "Swiftie."

5 **Cold play.** Earlier this year, I reserved comment on Gwyneth Paltrow's breakup from musician Chris Martin because, frankly, I didn't care. But I did enjoy how they circumvented the word "divorce" by calling it a "conscious un-coupling". So much easier for the kids. But now, just months later, Martin is reported to be seeing Hunger Games star Jennifer Lawrence. The two are believed to be consciously coupling like crazy. Gwyneth, I'm here for you. And I'm conscious.

6 **Pour it on.** This week's best trend was #IceBucketChallenge. What began as a campaign to raise awareness for Amyotrophic Lateral Sclerosis (ALS), a.k.a. Lou Gehrig's disease, became social media's cause du jour. Some denounced the challenge as gimmicky but it has enhanced public consciousness of a devastating illness and raised over $20 million at last count, so perhaps it's time everyone had an ice-cold awakening.

All creatures great and small

metro AR

A Partula snail weighing one milligram is held next to a 480-gram African Land Snail, during the annual weigh-in held Thursday at ZSL London Zoo in London, England. For more images of animals being weighed and measured, scan this image with your Metro News app. ALL IMAGES KIRSTY WIGGLESWORTH/THE ASSOCIATED PRESS

From baby crocs to giant snails, everyone gets a weigh-in at the London Zoo

Silverback gorillas, rare baby crocodiles and giant snails were just a handful of the animals weighed and measured at ZSL London Zoo's big weigh-in 2014.

Ellish the female giraffe is the zoo's heaviest animal, weighing in at just under a tonne.

Just right

"We can check that our animals are not underweight, that they're not overweight and we can just ensure the animals are in the best — very, very best — of health."

David Field, zoological director

David Field, zoological director for the London Zoo, said that they are trying to ensure the best welfare for the animals.

The data collected by the zoo is sent to a zoological information management system called ZIMS, where zoos across the world share such information, Field said.

As well as indicating an animal's overall well-being, regular weight checks and waist measurements can also help keepers detect pregnancies of endangered species.

TELEGRAPH.CO.UK

METRO AUGMENTED REALITY

SEE THE NEWS COME ALIVE...

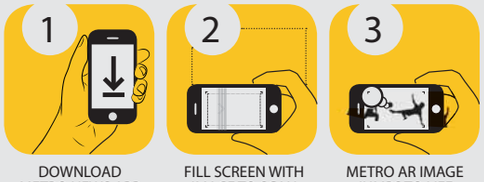

DOWNLOAD METRO NEWS APP | FILL SCREEN WITH IMAGE TO SCAN | METRO AR IMAGE JUMPS TO LIFE

metro AR

In this issue, you can find AR enhancements on page 27 in Scene and page 41 in Sports

To see pages from Metro spring to life, simply download or update the Metro News app available from your device's app store and follow these three easy steps:

1. Open the Metro News app on your smartphone or tablet device. Click the AR icon in the top right corner.

2. Hold your device over any image that has the AR logo near it. Make sure you wait for the green scanning bar to read the image!

3. Voilà! You should see the AR in action — like a video, slide show or mobile content experience. You can even move your phone away from the page and interact with the content directly on your device.

metro AR

MetroLube

Slippery squirrel no match for the power of Vaseline

ANDREW FIFIELD
andrew.fifield@metronews.ca

A great man once said, "Nature finds a way." Granted, he was talking about theme-park dinosaurs resurrected by DNA magic, but there's no reason Jurassic Park rules can't apply to our own backyards. That adage brings us to this scrappy squirrel with a taste for ill-gained birdseed that a garden full of vegetables just won't satisfy, and a pole greased with Vaseline that isn't going to stop nature — except that it totally does. (YouTube/Robert Krampf)

GETTY FILE

metro

President Bill McDonald • **Vice-President & Group Publisher, Metro Western Canada** Steve Shrout • **Editor-in-Chief** Charlotte Empey • **Deputy Editor** Fernando Carneiro • **National Deputy Editor, Digital** Quin Parker • **Managing Editor, Edmonton** Darren Krause • **Managing Editor, News & Business** Amber Shortt • **Managing Editor, Life & Entertainment** Dean Lisk • **Sales Manager** Cheryl Skogg • **Distribution Manager** David Mak • **Vice President, Content & Sales Solutions** Tracy Day • **Vice-President, Creative and Marketing Services** Jeff Smith • **Vice-President, Finance** Phil Jameson • **METRO EDMONTON** Suite 2070, 10123 - 99 Street Edmonton, AB T5J 3H1 • **Telephone:** 780-702-0592 • **Fax:** 780-701-0356 • **Advertising:** 780-702-0592 • adinfoedmonton@metronews.ca • **Distribution:** edmonton_distribution@metronews.ca • **News tips:** edmonton@metronews.ca • **Letters to the Editor:** edmontonletters@metronews.ca

A rom-com based in reality

Reel Guys

RICHARD CROUSE AND MARK BRESLIN

Daniel Radcliffe and Zoe Kazan star in The F Word. CONTRIBUTED

Synopsis

Called What If in the United States where The F Word title was seen as too salacious (in the movie the "F" stands for friend), this is the story of Wallace (Daniel Radcliffe), a loser in love who meets Chandry (Zoe Kazan), the girl of his dreams, at a party. She's charming, pretty, funny and has a live-in boyfriend. Like Harry and Sally before them, they must discover if men and women can just be friends.

- Richard: ●●●●○
- Mark: ●●●●○

AUGMENTED REALITY

→ Scan this photo with your Metro News app and check out the Can-con scenery in The F Word.

metro AR

→ See the full instructions on Metro's Voices page.

The F Word.
Daniel Radcliffe and Zoe Kazan manage to create a sweet and relatable chemistry without getting too saccharine

Richard: Mark, enchanting, whimsical and sweet are words I could use to describe The F Word, and the film earns each and every one, but it is also more than that.

Director Michael Dowse doesn't allow the tone to get sugary and slip into saccharine mode.

He's aided by a smart and funny script by Elan Mastai, but it's Radcliffe and Kazan that drew me in.

The pair has chemistry to burn and their conversations have a ring of truth that don't feel contrived or rom-commy.

Mark: Richard. This is an incredibly sweet-hearted movie that will do nothing to alleviate the problems in the Middle East.

Nevertheless, the movie is about 25 per cent more realistic than most rom-coms and I was so grateful for that.

But I've never seen a movie where the characters were so polite to one another; no wonder they set it in Toronto.

RC: It's more realistic than most rom-coms, with some real romance and some actual laughs.

The once proud romantic comedy genre had been suffering form a bad case of the Katherine Heigls, but movies like this and 500 Days of Summer and Warm Bodies are persuasive attempts to reclaim the rom com from the Barrymore Method© and bring back the golden years when Harry could still meet Sally without all the annoying Heiglisms in between.

That it makes Toronto and Canada look sexy and romantic is just an added bonus.

MB: I was also grateful for the indie score and the way the characters looked a little mussed, with some visible pores and an occasional zit, even if they all sported impossibly cute and expensive eyewear.

Toronto does look sexy — although not dangerously sexy — but for a city that trumpets its multiculturalism, the cast and tone were lily-white. The lead was actually British!

Speaking of the lead, I liked Radcliffe in the role. You, Richard?

RC: I did. I thought he and Kazan made a cute couple.

There's more to Radcliffe than wizardry and battling "He-Who-Must-Not-Be-Named."

Breaking free of Harry Potter must have seemed daunting for the young actor, but he has proven in movies like this and Kill Your Darlings and The Woman in Black that he is versatile and won't be typecast.

I'm curious to see what he does next.

MB: I heard he was doing Vladimir in Waiting for Godot on Broadway, dressed as Osama Bin Laden.

Personally, I think he's too short for the role.

A morbid take on the depth of a mother's love

Life After Beth. Molly Shannon plays a mom thrilled to have a second chance with her undead daughter

CHRIS ALEXANDER
scene@metronews.ca

John C. Reilly and Molly Shannon are the parents of the undead Beth in Life After Beth, opening Sept. 5. CONTRIBUTED

Poor Zach. Minutes after his girlfriend Beth (Aubrey Plaza) kicks him to the curb, an accident befalls her and she dies. Unable to reconcile this loss, Zach (The Amazing Spider-Man 2's Dane DeHaan) begins hanging around Beth's parents' home, if for no other reason than to still feel as though he's part of her world. Things get extra complicated when Zach discovers Beth is not dead after all. Or rather, she's undead — a zombie. And though her parents are fully aware of their daughter's ghoulish condition, neither they nor Zach want their second chance spoiled, even when Beth begins to get… hungry.

Life After Beth is an amusing new comedy that also functions as an effective horror film, with its dark subtext of just how irrational grief can push us to extremes, never allowing the laughs to overtake it. That grief turned into blind hope is essayed perfectly by Beth's mother, played by former SNL stock player Molly Shannon, with her patented toothy smile barely concealing the broken matriarch beneath.

"She's overjoyed," the veteran actress says of the emotionally battered Mrs. Slocum.

"I mean, who would ask questions when their baby comes back. All the pictures you never took, the things you never said, it's a miracle and she knows it. So that's how we played it. We did it realistically and it was up to me to look for the truth in the character."

Quoted

"We did it realistically and it was up to me to look for the truth in the character."

Molly Shannon on playing the emotionally battered matriarch in Life After Beth

Playing Shannon's husband is none other than John C. Reilly, an actor whose crinkled face and permanent bed-head cues hilarity in myriad films like Walk Hard, The Prairie Home Companion and Step Brothers. And as Shannon explains, if it wasn't for Reilly, she wouldn't have had the chance to do what is, in essence, some of the best work of her career.

"John and I have been friends for years," says Shannon. "We met on Never Been Kissed and instantly made a connection. He's one of the funniest storytellers I've ever met and we just get along great. It was John who recommended me to the producers. We met for dinner and he was raving to me about the script, going off about how great it was. So he made it happen and we had such a good time making the film. It was like an arts camp."

Fun it may have been to make and fun it is to watch. But again, no matter how many absurdist laughs blast from the screen, Life After Beth is first and foremost a zombie film and an effective one at that. But when pressed as to why films of this kind continue to be popular, Shannon is somewhat in the dark.

"Oh my, I don't really know why people like zombies. All I do know is that I really, really hate death. It sucks. And you always hope that you might go on after you die. Maybe that has something to do with it?"

Are You Here. Mad Men creator tries directing

Matthew Weiner
THE CANADIAN PRESS

Mad Men creator Matthew Weiner was able to wrest only 33 days to shoot his long-gestating directorial debut, Are You Here, so it helped that he had a trusted team to lean on.

The nine-time Emmy Award winner ported over practically the entire crew from his beloved moody period piece, working with Mad Men's cinematographer, editor, casting team, production designer, composer and hair and makeup departments.

Getting the band back together helped turn "what could have been a scary experience" into an "adventure," said Weiner. But even with a similar team behind the camera, Weiner was hesitant to guess whether the exacting fans of his decorated TV drama would find something to love in his earnest debut film.

"It's hard for me to know," said Weiner during last September's Toronto International Film Festival. "Obviously I cherish the fact that I have a devoted audience on the show and that there is an expectation of anything from me — and the fans are quite protective and opinionated about the show.

"I do think that people who enjoy Mad Men for the fact that it's layered and for the fact that it doesn't judge the characters and that there's some depth to it and some honesty about how people behave — they will find something in the movie that's very similar. It stands up to multiple viewings. And I think it just doesn't have a lot of judgment. (The characters) are four very flawed people and they're doing the best that they can, and you kind of realize that by the end of the movie, which is tragedy and it's poignant and it's beautiful. And that's really what I'm shooting for on the show."

Still, the shared creative DNA between the two projects doesn't translate into many surface-level similarities. For one thing, Are You Here — opening in Canada both theatrically and on video-on-demand this Friday — is firmly contemporary, a buddy-dramedy centring on self-centred weatherman Steve Dallas (Owen Wilson) and his bipolar stoner best bud Ben Baker (Zach Galifianakis).

When Ben's father dies, the odd couple venture home to his family ranch to spar over the inheritance with Ben's pragmatic sister, played by Amy Poehler.

Ultimately, Weiner says this is a story about a character who needs to get off drugs (the perpetually faded Steve) and a character who needs to get on them (manic Ben).

Weiner has rapturous praise for his cast. He was long a fan of Wilson's knack for "guileless likable characters" and praises his "light comic touch," but wanted to challenge the glib character type Wilson usually portrays. He was "blown away" by Poehler, and Galifianakis brought a "huge ego" and "imperiousness" to his character that are, of course, completely absent in his real personality.

THE CANADIAN PRESS

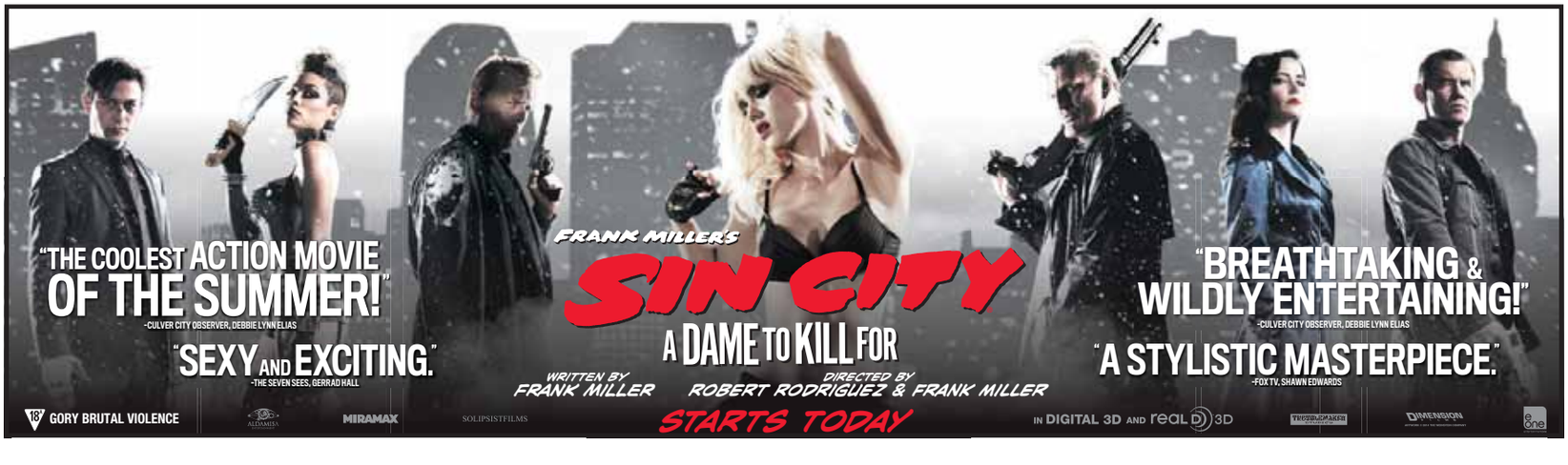

Ratings and synopses courtesy of Rotten Tomatoes. For more movie reviews, trailers and news go to RottenTomatoes.com.

Ratings: *Certified Fresh:* *Fresh:* *Rotten:* *Audience response:* *Audience anticipation for the film:* +

Drama/Action

Sin City: A Dame to Kill For

Director. Frank Miller, Robert Rodriguez

Stars. Josh Brolin, Mickey Rourke, Jessica Alba

Co-directors Robert Rodriguez and Frank Miller reunite to bring Miller's visually stunning Sin City graphic novels back to the screen in Sin City: A Dame To Kill For. Weaving together two of Miller's classic stories with new tales, the town's most hard-boiled citizens cross paths with some of its more notorious inhabitants.

Rotten Tomatoes™ score
Critics: 57% **Audience:** + 96%

Drama

If I Stay

Director. R.J. Cutler

Stars. Chloë Grace Moretz, Jamie Blackley

Mia Hall (Chloë Grace Moretz) thought the hardest decision she would ever face would be whether to pursue her musical dreams at Juilliard or follow a different path to be with the love of her life, Adam (Jamie Blackley). But what should have been a carefree family drive changes everything, and now her own life hangs in the balance.

Rotten Tomatoes™ score
Critics: 60% **Audience:** + 95%

Drama

When the Game Stands Tall

Director. Thomas Carter

Stars. Jim Caviezel, Michael Chiklis

Inspired by a true story, When The Game Stands Tall tells the remarkable journey of legendary football coach Bob Ladouceur (Jim Caviezel), who took the De La Salle High School Spartans from obscurity to a 151-game winning streak that shattered all records for any American sport.

Rotten Tomatoes™ score
Critics: No score yet **Audience:** + 89%

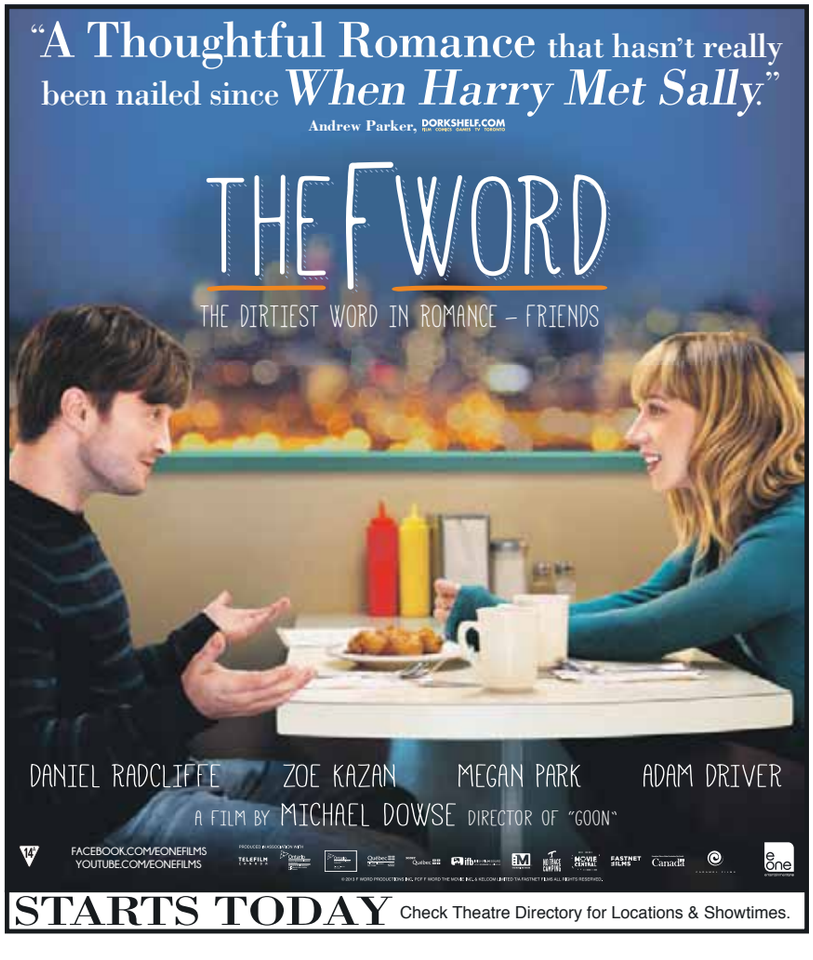

Drama/Comedy

The Trip to Italy

Director. Michael Winterbottom

Stars. Steve Coogan, Rob Brydon

Michael Winterbottom's largely improvised 2010 film, The Trip, took comedians Steve Coogan and Rob Brydon — or semi-fictionalized versions thereof — on a restaurant tour around northern England. In this followup, Winterbottom reunites the pair for a new culinary road trip, retracing the steps of the Romantic poets' grand tour of Italy and indulging in some sparkling banter.

Rotten Tomatoes™ score
Critics: 86% **Audience:** 76%

Who you gonna call?

Ghostbusters. It's been 30 years since Ivan Reitman seamlessly blended the supernatural and slapstick. Metro looks at how the film changed pop culture

CHRIS ALEXANDER
scene@metronews.ca

It's mind-bending to consider that it's been 30 years since the landmark supernatural comedy Ghostbusters was unleashed to theatres worldwide. Director Ivan Reitman's riotous big-budget blockbuster melded genre tropes of every cinematic persuasion to tell its tale of four grown men (co-writers Dan Akroyd and the late Harold Ramis, Bill Murray and Ernie Hudson, respectively) tapping and trapping spectral phenomena in the streets of New York, finding fame, fortune and eventually saving the planet. Critically adored and unabashedly crowd pleasing, Ghostbusters changed the landscape of 1980s pop-cinema, and in turn, irrevocably altered the way we watch mainstream movies.

Don't believe us?

Behold, as Metro lays out five ways in which the mighty Ghostbusters changed the world.

Big laughs, bigger FX

Ghostbusters was the first notable "special effects comedy", in which mind blowing, state-of-the-art visual FX (conceived and executed by the great Richard Edlund) vie for screen time with conventional, slapstick farce. Ghostbusters defined that formula. Later attempts in the decade to duplicate the recipe weren't nearly as successful. The Golden Child and Howard the Duck, we're looking at you ...

The mark of Murray

Of course, Bill Murray was already a star before Ghostbusters came to be, having appeared in Reitman's previous comedy hits Meatballs and Stripes, and the original run of Saturday Night Live. But Ghostbusters perfected the "Bill Murray Voodoo": a glib blend of deadpan, lazy lidded, caustic humour laced with good-natured smut.

These qualities are alive in his Peter Venkman character (a role originally conceived for the late John Belushi) — traits that would cement Murray's status as one of Hollywood's most bankable comedy draws.

Have logo, will travel

Ghostbusters iconic "no ghost" logo is one of the most famous and internationally recognized in film history.

Created by artist and producer Michael C. Gross, the logo was not only part of the opening credits (its visage served as the theatrical teaser poster art), but was also on the soundtrack album and, by the end of 1984, was blasted across millions of T-shirts all over the planet.

Video stole the cinema star

Ray Parker Jr.'s massively successful, Academy-award nominated theme song and its accompanying, star-studded, Reitman-directed video was in constant rotation on MTV even before Ghostbusters was released and was an essential tool in the film's branding.

Every radio station on terra firma was spinning that damn song that year, everyone was singing it and that same formula — hit song and conceptual video — would be used for decades as a key component for studios looking to hard-sell their films.

The Stay Puft Marshmallow Man lumbers across the big screen next week as Ghostbusters is re-released to celebrate its 30th anniversary. CONTRIBUTED

Marshmallow apocalypse

A carry-over from Akroyd's original script (titled Ghostmashers), in which he and Belushi travelled through time killing creatures, Ghostbusters' climactic showdown featured our fearless quartet squaring off against a Godzilla-sized Stay Puft Marshmallow Man; a hulking 25-storey high hell-spawn dessert who, when decimated, erupts into torrents of hot s'more-ready goo. It's one of the daftest and most memorable moments in movie history and it could only work within the confines of Ghostbusters. Because of this, no other filmmaker has dared attempt to use a haunted, massive marshmallow as a villain. Yet ...

UNIVERSITY OF ALBERTA
FACULTY OF EXTENSION
CONTINUING STUDIES | PROFESSIONAL DEVELOPMENT | LIFELONG LEARNING
FALL 2014

Information Sessions: August 26, 2014

Find out what part-time study at UAlberta Extension can do for you.

6:00-7:00 pm	Room #	7:30-8:30 pm	Room #
Communications & Technology (MACT)	2-957	Business Analysis Professional Citation	2-926
Construction Administration	2-938	Environmental Resource Management	2-938
Management Programs	2-926	Government Studies	2-957
Occupational Health and Safety	2-922	Residential Interiors	2-922
Purchasing Management	2-925	Social Media Citations	2-955
Spanish Language	2-976		
Visual Arts	2-958		
Community Engagement Studies	2-970		

All sessions are held in the second floor classrooms of *Enterprise Square*, 10230 Jasper Avenue, Edmonton.

780.492.1218
www.extension.ualberta.ca/infosessions

Invitation to Participate

Male Spouses of Women with Breast Cancer

Researchers at the University of Alberta have developed an online tool to help increase hope and quality of life for **male spouses of women with breast cancer.** We are seeking participants to answer survey questions by phone to evaluate this tool. Coffee gift cards will be given as a thank you.

Living with Hope

To find out more, please contact Dr. Wendy Duggleby at 780-492-5909 or email: livingwithhope@nurs.ualberta.ca

Sin City Rap Sheet

It's been nearly a decade since Sin City brought pulp fiction to movie screens. With the highly anticipated A Dame to Kill For in theatres this weekend, it's time to remind the public what seedy scoundrels are lurking in Basin City.

STEVE GOW
scene@metronews.ca

Marv (Alias: Mickey Rourke)

Distinguishing features

Square-jawed, muscle-bound behemoth; often wears overcoats (which he frequently takes from his victims). Unethical except for an ironic sense of chivalry towards women; suffers from a condition of acute memory loss.

Charges

Multiple cases of murder. After waking up on a highway surrounded by dead bodies, Marv is determined to find out how he got there. As Nancy Callahan's protector, he is convinced to help her track down dubious Senator Roark for his involvement in Hartigan's suicide.

Weapons of choice

Shotguns, fists and headbutts

John Hartigan (Alias: Bruce Willis)

Distinguishing features

X-shaped scar on forehead, signature trench coat, suffered from angina.

Charges

An ex-cop, Hartigan was framed and imprisoned for the rape of Nancy Callahan in spite of the fact that he actually saved her.

Status

Deceased in 2005 (Sin City) from apparent suicide.

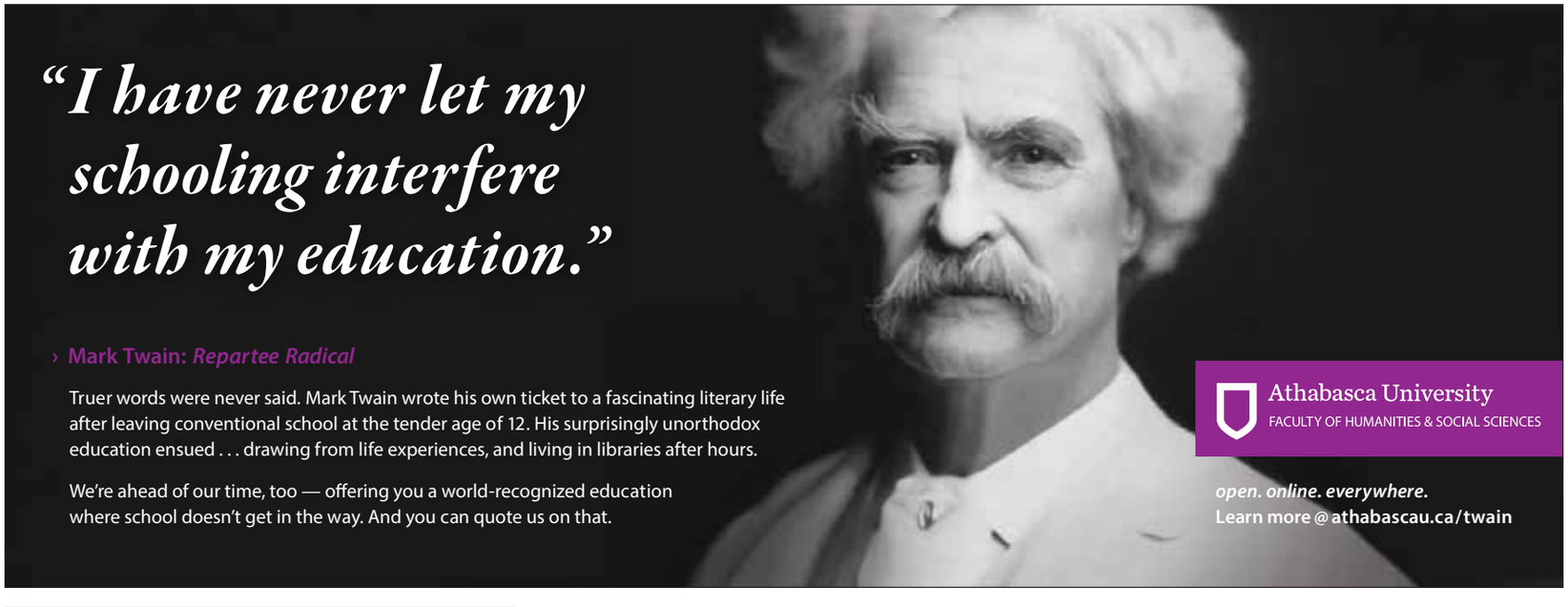

Nancy Callahan (Alias: Jessica Alba)

Distinguishing features

As an exotic dancer, she's often scantily dressed in leather; has dyed her hair black and now displays several self-inflicted scars on her face. Deemed unstable, she's often advised by apparitions of John Hartigan.

Charges

After being rescued when she was a child from an attempted rape by Senator Roark's son, Callahan now seeks revenge — enlisting Marv to assist her vengeance against the Senator as payback for Hartigan's death.

Weapons of choice

Crossbow, Marv

Dwight McCarthy (Alias: Josh Brolin)

Distinguishing features

Although he resembles Josh Brolin, his facial features are eventually reconstructed by the prostitution gang the Girls of Old Town to more closely resemble Clive Owen (as in 2005's Sin City).

Charges

A private investigator-turned-vigilante, McCarthy is wanted for murder after his ex-lover Ava Lord sets him up to kill her rich husband. He enlists Marv's help to storm the billionaire's mansion.

Weapons of choice

Proficient fighter, skilled marksman

Ava Lord (Alias: Eva Green a.k.a. The Dame to Kill For)

Distinguishing features

Piercing green eyes, red lips and dark hair; often smoking cigarettes and barely dressed.

Charges

Dwight McCarthy's ex-lover; she's the cold-blooded mastermind behind his murderous attempt on her billionaire husband whom she claimed was abusive.

Weapons of choice

Deception and sex

THESE PAGES COVER MOVIE START TIMES FROM FRI., AUG. 22 TO THURS., AUG. 28. TIMES ARE SUBJECT TO CHANGE.

City Centre 9 Cinemas 10200 102nd Ave.

As Above/So Below (14A) Thu 10:10
Doctor Who: Series 8 Episode 1, Deep Breath (STC) Mon 7:30
The Expendables 3 (PG) Fri-Sun 1:20-4:10-7:20-10:05 Mon 4:10-10:05 Tue 1:20-4:10-7:20-10:05 Wed 4:10-7:20-10:05 Thu 4:10-7:20
The F Word (14A) Fri-Sun 12:35-3:40-6:50-9:35 Mon 3:35-6:50-9:35 Tue 12:35-3:40-6:50-9:35 Wed-Thu 3:35-6:50-9:35
Frank Miller's Sin City: A Dame to Kill For (18A) Fri-Thu 4:15
Frank Miller's Sin City: A Dame to Kill For 3D (18A) Fri-Sun 1:30-7:45-10:15 Mon 7:45-10:15 Tue 1:30-7:45-10:15 Wed-Thu 7:45-10:15
Guardians of the Galaxy (PG) Fri-Thu 4
Guardians of the Galaxy 3D (PG) Fri-Sun 1:10-7:15-10 Mon 7:15-10 Tue 1:10-7:15-10 Wed-Thu 7:15-10
The Hundred-Foot Journey (PG) Fri-Sun 12:40-3:40-6:55-9:40 Mon 3:40-6:55-9:40 Tue 6:55 Wed-Thu 3:40-6:55-9:40 Tue 12:40-3:40-9:40
If I Stay (PG) Fri-Sun 1-3:50-7:10-9:55 Mon 3:50-7:10-9:55 Tue 1-3:50-7:10-9:55 Wed-Thu 3:50-7:10-9:55
Let's Be Cops (14A) Fri-Sun 1:25-4:15-7:40-10:10 Mon 4:15-7:40-10:10 Tue 1:25-4:15-7:40-10:10 Wed 4:15-7:40-10:10 Thu 4:15-10:10
Teenage Mutant Ninja Turtles (PG) Fri-Mon 3:45 Tue 3:35 Wed-Thu 3:45
Teenage Mutant Ninja Turtles 3D (PG) Fri-Sun 12:50-7-9:45 Mon 7-9:45 Tue 12:40-7-9:45 Wed-Thu 7-9:45
The Trip to Italy (14A) Fri-Sun 12:30-3:30-6:45-9:30 Mon 3:30-6:45-9:30 Tue 12:30-3:30-6:45-9:30 Wed 9:30 Thu 3:30-6:45-9:30 Wed 3:30-6:45

Clareview 10 Cinemas 4211 139th Ave.

22 Jump Street (14A) Fri 3:20-6:45-9:30 Sat-Sun 12:20-3:20-6:45-9:30 Mon-Thu 3:20-6:45-9:30
As Above/So Below (14A) No Passes Thu 9:20
Deliver Us From Evil (14A) Fri-Wed 9:20
Hercules (14A) Fri-Thu 3:30
Hercules 3D (14A) Fri 6:35-9:15 Sat-Sun 12:30-6:35-9:15 Mon-Thu 6:35-9:15
How to Train Your Dragon 2 (PG) Fri-Thu 3:25
How to Train Your Dragon 2 3D (PG) Fri 6:45 Sat-Sun 12:20-6:45 Mon-Thu 6:45
The Hundred-Foot Journey (PG) Fri 3:05-6:30-9:25 Sat 12:15-3:05-6:30-9:25 Sun-Thu 3:05-6:30-9:25 Sun 12:15
Let's Be Cops (14A) Fri 3:25-6:50-9:40 Sat-Sun 12:25-3:25-6:50-9:40 Mon-Thu 3:25-6:50-9:40
Planes: Fire & Rescue (G) No Passes Fri 3:10 No Passes Sat-Sun 12:10-3:10 No Passes Mon-Thu 3:10
The Purge: Anarchy (14A) Fri 3-6:55-9:40 Sat-Sun 12:05-3-6:55-9:40 Mon-Thu 3-6:55-9:40
Sex Tape (18A) Fri-Thu 6:55-9:15
Step Up: All In (PG) Fri-Thu 3:30
Step Up: All In 3D (PG) Fri 6:40-9:35 Sat-Sun 12:25-6:40-9:35 Mon-Wed 6:40-9:35 Thu 9:35 Thu 6:40
Tammy (14A) Fri 3:15-7-9:45 Sat-Sun 12-3:15-7-9:45 Mon-Thu 3:15-7-9:45
X-Men: Days of Future Past (STC) Fri-Thu 3:10
X-Men: Days of Future Past 3D (STC) Fri 6:30-9:20 Sat-Sun 12:15-6:30-9:20 Mon-Thu 6:30-9:20

Metro Cinema at the Garneau 8712 109 St.

Dangerous Acts Starring the Unstable Elements of Belarus (PG) Sun 1
Dazed and Confused (STC) Sun 9:30
If... (STC) Tue 9:30
The Immigrant (14A) Sat 4 Sun 7 Mon 9 Tue 7
The Little Mermaid (STC) Sat 2
McCrackin 2: The Whackining (STC) Fri 9:30 Sat 7:30
Obvious Child (14A) Sat 9:30 Mon 7 Wed 9:15
Rashomon (STC) Fri 7
Seven Samurai (PG) Sun 3
This Is Spinal Tap (STC) Fri 11:30 Thu 9:30
Throne of Blood (STC) Wed 7

Movies 12, 5074 130 Ave.

Aa Gaye Munde U.K. De (PG) Fri-Thu 1:55-5:30-8:30
The Amazing Spider-Man 2 (PG) Fri-Thu 1:35-4:40-7:45
Blended (PG) Fri-Thu 1:20-4-6:30-9:20
Chef (14A) Fri-Thu 1:15-4:05-6:50-9:40
Edge of Tomorrow (PG) Fri-Thu 4:30
Edge of Tomorrow 3D (PG) Fri-Thu 1:50-7-9:35
The Fault in Our Stars (PG) Fri-Thu 6-8:50
Godzilla (PG) Fri-Thu 4:15
Godzilla 3D (PG) Fri-Thu 1:30-6:50-9:45
Maleficent (STC) Fri-Thu 4
Maleficent 3D (STC) Fri-Thu 1:25-6:35-9:10
Mardaani (STC) Fri-Thu 1:15-3:50-6:25-9
Mr. Peabody & Sherman (G) Fri-Thu 1:40-3:55
Neighbors (18A) Fri-Thu 2-4:20-6:40-9:25
Once a Princess (PG) Fri-Thu 1:45-4:25-6:55-9:30
Singham Returns (PG) Fri-Thu 2:15-5:50-9:15

North Edmonton Cinemas 14231 137th Ave.

Dawn of the Planet of the Apes (PG) Fri-Tue 8:30
Doctor Who: Deep Breath (STC) Mon 7:30
Epic (G) Sat 11 Wed 12:15
The Expendables 3 (PG) Fri-Thu 1-4-7:10-10:15
The F Word (14A) Fri-Thu 1:50-4:40-7:40-10:10
Frank Miller's Sin City: A Dame to Kill For 3D (18A) No Passes Fri-Thu 12:30-3-5:30-8-10:40
The Giver (PG) Fri-Tue 1:40-4:20-6:45-9:15 Wed 4:20-6:45-9:15 Thu 1:40-4:20-6:45-9:15 Star & Strollers Screening Wed 1
Guardians of the Galaxy (PG) Fri 6:20-9:10 Sat 11:40-6:20-9:10 Sun-Thu 6:20-9:10
Guardians of the Galaxy 3D (PG) Fri-Thu 1:30-4:30-7:20-10:20
Hercules 3D (14A) Fri-Thu 2:20-7:15
How to Train Your Dragon 2 (PG) Fri-Thu 3:10
The Hundred-Foot Journey (PG) Fri-Thu 12:45-3:40-6:40-9:30
If I Stay (PG) Fri 1:10-3:50-6:50-9:20 Sat 11:10-1:10-3:50-6:50-9:20 Sun-Thu 1:10-3:50-6:50-9:20
Into the Storm (PG) Fri-Thu 5-9:40
Let's Be Cops (14A) Fri 2:10-5:10-7:50-10:30 Sat 11:45-2:45-5:15-7:50-10:30 Sun-Thu 2:10-5:10-7:50-10:30
Lucy (14A) Fri-Sun 2:30-5:20-8:10-10:35 Mon 2:15-4:25-10:25 Tue-Thu 2:30-5:20-8:10-10:35
The November Man (14A) Wed-Thu 12:50-3:30-6:30-9
Planes: Fire & Rescue (G) Fri-Thu 12:40
SlugTerra: Return of the Elementals (G) Sat 12:55
Teenage Mutant Ninja Turtles (PG) Fri 12:50-3:30-6 Sat 11-12:50-3:30-6 Sun-Tue 12:50-3:30-6
Teenage Mutant Ninja Turtles 3D (PG) Fri 2-4:50-7:30-10 Sat 11:30-2-4:50-7:30-10 Sun-Thu 2-4:50-7:30-10
When the Game Stands Tall (PG) Fri-Thu 1:20-4:10-7-9:50

Princess I & II 10337 Whyte Ave.

Boyhood (14A) Fri 6:30-6:40-9:45 Sat 12-1-3:15-6:30-6:40-9:45 Sun 12-3:15-6:30-6:40-9:45 Mon-Thu 6:30-6:40-9:45

Scotiabank Theatre West Mall, 8882 170th St.

Dawn of the Planet of the Apes 3D (PG) Fri-Sun 7-10:10 Mon-Thu 6:50-10:10
Doctor Who: Deep Breath (STC) Mon 7:30
The Expendables 3 (PG) Fri-Sun 1:40-4:40-7:40-10:40 Mon-Thu 1:25-4:25-7:25-10:25
The F Word (14A) Fri-Sun 2-4:30-7:30-10 Mon-Thu 2-4:30-7:20-9:55
Frank Miller's Sin City: A Dame to Kill For (18A) No Passes Fri-Sun 12:30-3-5:35-8:10-10:45 No Passes Mon-Thu 12:25-2:55-5:25-8-10:30
The Giver (PG) Fri-Sun 12:45-3:10-5:35-8:05-10:35 Mon-Thu 1:10-3:50-6:55-9:40
The Goonies (STC) Sun 12:45 Wed 7:30
Guardians of the Galaxy (PG) Fri-Sun 12:40-3:40-6:50-9:45 Mon-Thu 12:40-3:40-6:30-9:30
Guardians of the Galaxy 3D (PG) Fri-Sun 4:55-7:50-10:45 Mon-Thu 4:40-7:30-10:30
Guardians of the Galaxy: An IMAX 3D Experience (PG) Fri-Sun 1:20-4:10-7:20-10:15 Mon-Thu 1:20-4:10-7-10
If I Stay (PG) Fri-Tue 1:30-4:20-7:10-9:50 Wed 4:20-7:10-9:50 Thu 1:30-4:20-7:10-9:50 Star & Strollers Screening Wed 1
Into the Storm (PG) Fri-Sun 2:20-5:15-7:45-10:20 Mon 1:40-4:15-10:20 Tue-Thu 2:20-5:15-7:45-10:20
Let's Be Cops (14A) Fri-Sun 12:35-3:05-5:40-8:15-10:50 Mon-Thu 2:15-5:10-7:50-10:25
Lucy (14A) Fri-Sat 2:10-5-7:25-9:55 Sun 3:15-5:35-7:55-10:25 Mon-Tue 2:10-5-7:40-10:15 Wed 2:10-5-10:15 Thu 2:10-5-7:40-10:15
Planes: Fire & Rescue (G) Fri-Sun 12:25-2:40 Mon-Thu 1:50
Teenage Mutant Ninja Turtles (PG) Fri-Sun 1:15-4 Mon-Thu 1-4
Teenage Mutant Ninja Turtles 3D (PG) Fri-Sun 12:25-2:55-5:30-8-10:30 Mon-Thu 1:45-4:45-7:15-9:45

South Edmonton Common 1525 99th St.

Dawn of the Planet of the Apes (PG) Fri 1:05-4:05-7:15-10:20 Sat-Sun 4:05-7:15-10:20 Mon 1:05-4:05-9:40 Tue 1:05-4:05-7:15-10:20 Wed 1:05-4:05-9:55 Thu 1:05-4:05-7:15-10:20
Doctor Who: Deep Breath (STC) Mon 7:30
Epic (G) Sat 11 Wed 12:15
The Expendables 3 (PG) Fri-Sun 1:30-4:30-7:25-10:30 Mon 1:30-4:30-7:25-10:20 Tue 1:30-4:30-7:25-10:30 Wed-Thu 1:30-4:30-7:25-10:20
The F Word (14A) Fri-Tue 2:10-4:40-7:30-10 Wed-Thu 2:10-4:40-7:05-9:45
Frank Miller's Sin City: A Dame to Kill For 3D (18A) No Passes Fri-Sun 12:30-3-5:35-8:10-10:45 No Passes Mon-Wed 12:30-3-5:30-8-10:30 No Passes Thu 12:30-3-5:30-8:05-10:30
The Giver (PG) Fri-Sun 1-3:15-5:30-8-10:40 Mon 2:30-4:45-7:15-9:35 Tue 1-3:15-5:30-8-10:40 Wed 2:30-4:45-7:15-9:35 Thu 2:30-5-7:30-9:55
The Goonies (STC) Sun 12:45 Wed 7:30
Guardians of the Galaxy (PG) Fri-Tue 12:45-3:35-6:30-9:25 Wed 12:20-3:35-6:30-9:25 Thu 12:45-3:35-6:30-9:25
Guardians of the Galaxy 3D (PG) Fri-Thu 1:10-3:55-7:05-10:15
Hercules 3D (14A) Fri-Thu 7-9:40
How to Train Your Dragon 2 (PG) Fri 1:25-4-6:35 Sat 11-1:25-4-6:35 Sun-Thu 1:25-4-6:35
The Hundred-Foot Journey (PG) Fri 12:55-3:50-6:40-9:45 Sat 11:05-12:55-3:50-6:40-9:45 Sun-Tue 12:55-3:50-6:40-9:45 Wed 12:55-3:50-7:15-10 Thu 12:55-3:50-6:40-9:45
If I Stay (PG) Fri-Wed 1:45-4:20-7:10-9:50 Thu 4:20-7:10-9:50 Star & Strollers Screening Thu 1
Into the Storm (PG) Fri-Tue 5:15-7:35-9:55
Let's Be Cops (14A) Fri-Sun 12:25-3-5:35-8:10-10:45 Mon 12:25-2:55-5:25-7:55-10:25 Tue 12:25-3-5:35-8:10-10:45 Wed-Thu 12:25-2:55-5:25-7:55-10:25
Lucy (14A) Fri-Sun 12:50-3:05-5:25-7:50-10:05 Mon-Tue 12:50-3:05-5:20-7:50-10:05 Wed 3:05-5:20-7:50-10:05 Thu 12:50-3:05-5:20-7:50-10:05
The November Man (14A) Wed 1:35-4:45-7:35-10:15 Thu 1:35-4:45-10:15
Planes: Fire & Rescue (G) Fri-Tue 12:40-2:50
Sex Tape (18A) Fri-Thu 9:30
SlugTerra: Return of the Elementals (G) Sat 12:55
Teenage Mutant Ninja Turtles (PG) Fri 1:20-4:10 Sat 11:25-1:20-4:10 Sun-Thu 1:20-4:10
Teenage Mutant Ninja Turtles 3D (PG) Fri-Sun 12:35-3:10-5:40-8:05-10:35 Mon-Thu 12:35-3-5:25-7:50-10:25
When the Game Stands Tall (PG) Fri 1:40-4:30-7:20-10:10 Sat 1:50-4:30-7:20-10:10 Sun-Wed 1:40-4:30-7:20-10:10 Thu 1:40-4:30-7:20-10

TELUS World of Science Edmonton Space And Science Centre, 1121-142 St.

Born to Be Wild 3D (G) Thu 11
D-Day: Normandy 1944 (PG) Fri-Sun 1:10-4:35-6:55 Mon 1:10-4:35-7 Tue 1:10-4:35 Wed 1:10-4:35-7 Thu 1:10-4:35
Edge of Tomorrow 3D (PG) Fri-Sun 8:05
Hubble 3D (G) Fri 10
Inception (PG) Wed 7
Island of Lemurs: Madagascar (G) Fri 11-2:15-3:25-5:45 Sat-Sun 10-11-2:15-3:25-5:45 Mon 10-2:15-3:25-5:45 Tue 10-12-3:25-5:45 Wed 10-2:15-3:25 Thu 10-12-2:15-3:25
Jerusalem 3D (G) Sat-Sun 12 Tue 2:15
Jurassic Park 3D (PG) Tue 7
Rocky Mountain Express (G) Fri 12 Tue 11
Serenity (14A) Thu 6:30-9
Space Station 3D (G) Mon 11
To the Arctic 3D (G) Wed 11

Galaxy Cinemas Sherwood Parkm, 2020 Sherwood Dr., Sherwood Park

Doctor Who: Deep Breath (STC) Mon 7:30
Epic (G) Sat 11 Wed 12:15
The Expendables 3 (PG) Fri-Sun 12:40-3:45-6:50-10 Mon-Thu 3:15-6:20-9:25
The F Word (14A) Fri-Sun 2:10-4:45-7:20-9:55 Mon-Thu 2:20-4:50-7:20-9:55
Frank Miller's Sin City: A Dame to Kill For 3D (18A) No Passes Fri 2:30-5:05-7:40-10:15 No Passes Sat 12-2:30-5:05-7:40-10:15 No Passes Sun 2:30-5:05-7:40-10:15 No Passes Mon-Thu 2:10-4:40-7:15-9:45
The Giver (PG) Fri-Sun 12:35-3-5:25-7:50-10:20 Mon-Thu 2-4:25-6:50-9:20
Guardians of the Galaxy (PG) Fri-Sun 1:10 Mon-Thu 3:50
Guardians of the Galaxy 3D (PG) Fri-Sun 4:05-7-10 Mon-Thu 6:40-9:40
The Hundred-Foot Journey (PG) Fri-Sun 12:45-3:40-6:40-9:40 Mon 3:30-10:05 Tue-Thu 3:30-6:30-9:30
If I Stay (PG) Fri-Sun 1:50-4:30-7:10-9:50 Mon-Thu 2-4:35-7:10-9:50
Into the Storm (PG) Fri-Sun 3:10-10:20 Mon-Thu 2:50-10
Let's Be Cops (14A) Fri-Sun 2-4:40-7:30-10:10 Mon-Thu 2:15-4:55-7:30-10:05
Lucy (14A) Fri-Sun 5:35-8 Mon-Thu 5:15-7:40
SlugTerra: Return of the Elementals (G) Sat 12:55
Teenage Mutant Ninja Turtles (PG) Fri 2:15 Sat 11:40-2:15 Sun 2:15 Mon-Thu 2:05
Teenage Mutant Ninja Turtles 3D (PG) Fri-Sun 4:50-7:25-10:05 Mon-Thu 4:30-7-9:35

Leduc Cinemas 4702 50th St., Leduc

The Expendables 3 (PG) Fri-Thu 12:45-3:25-6:45-9:35
If I Stay (PG) Fri-Thu 12:50-3:20-6:50-9:35
Let's Be Cops (14A) Fri-Thu 1-3:30-7-9:30
Teenage Mutant Ninja Turtles (PG) Fri-Mon 12:55 Tue 12:55-6:55 Wed-Thu 12:55
Teenage Mutant Ninja Turtles 3D (PG) Fri-Mon 3:35-6:55-9:25 Tue 3:35-9:25 Wed-Thu 3:35-6:55-9:25

Cineplex Odeon Windermere & VIP Cinemas 6151 Currents Drive NW

The Expendables 3 (PG) Fri 1:30-4:25-7:25-10:30 Sat-Sun 1-4-7-10 Mon-Thu 3:30-6:50-10
The F Word (14A) Fri 2:15-4:45-7:15-9:45 Sat-Sun 2:10-4:40-7:30-10:10 Mon-Thu 2:40-5:10-7:45-10:20
Frank Miller's Sin City: A Dame to Kill For 3D (18A) No Passes Fri 2-5-7:45-10:45 No Passes Sat 12:50-4-7-10 No Passes Sun 2-5:15-8-10:45 No Passes Mon-Wed 5-7:45-10:45 No Passes Thu 4:30-8-10:45 No Passes Fri 2:30-5:05-7:40-10:15 No Passes Sat 12-2:30-5:05-7:40-10:15 No Passes Sun 12:30-3-5:30-8-10:30 No Passes Mon-Thu 2:30-5:05-7:40-10:15
Guardians of the Galaxy (PG) Sat 1:30 Sun 12:30
Guardians of the Galaxy 3D (PG) Fri 3:30-6:30-9:30 Sat 4:40-7:45-10:45 Sun 3:25-6:30-9:40 Mon-Wed 3:30-6:30-9:30 Thu 4 Fri 2-4:50-7:45-10:40 Sat 12:50-3:45-6:45-9:45 Sun 1:15-4:15-7:15-10:15 Mon-Thu 2:15-5-7:50-10:40
The Hundred-Foot Journey (PG) Fri 1:45-4:55-7:50-10:45 Sat 3:30-6:30-9:25 Sun 12:50-3:45-6:40-9:40 Mon-Thu 2-4:50-7:45-10:45
If I Stay (PG) Fri 1:40-4:15-6:50-9:30 Sat-Sun 1:45-4:20-7:10-9:50 Mon-Thu 2:10-4:45-7:20-10 Fri 4:15-7-10:10 Sat 12:20-3:15-6-9:15 Sun 1:15-4:10-7:10-10:10 Mon-Wed 4:15-7:05-10:10 Thu 3:30-8:30
Let's Be Cops (14A) Fri 1:50-4:35-7:30-10:05 Sat 12:40-2:50-5:25-8-10:45 Sun 1:30-4:30-7:20-10:05 Mon-Thu 2:20-4:55-7:30-10:10
SlugTerra: Return of the Elementals (G) Sat 12:55
Teenage Mutant Ninja Turtles (PG) Fri 2:10 Sat 12:30 Sun 12:40 Mon-Thu 2
Teenage Mutant Ninja Turtles 3D (PG) Fri 4:40-7:10-9:50 Sat 3-5:30-8-10:30 Sun 3:10-5:40-8:10-10:40 Mon-Thu 4:30-7-9:30

ENTER AND YOU COULD WIN* FREE FUEL FOR BACK TO SCHOOL
AT INSTALOANS.CA/FREEF
AND VISIT US IN-BRANCH FOR YOUR CHANCE TO
WIN YOUR LAST FILL-UP
instaloan

*NO PURCHASE NECESSARY. Transaction not required to participate in the Contest. Contest ends 9/30/14. For complete contest rules ask at any branch or visit www.instaloans.ca. BC Licence #: 50040 Alberta Licence #: 333012

Orange is still black, but is it comedy?

Emmy out of water. Loose rules have allowed dramatic shows to switch categories this year

If it walks like a drama and talks like a drama but calls itself a comedy, that's just fine with the Emmy Awards.

But the audience for Monday's ceremony (8 p.m. EDT, NBC) may be confused when, say, the Netflix women's prison saga Orange Is the New Black pops up as a nominee for best comedy series.

"The Emmys are being loosey-goosey about category placement," said Tom O'Neil, author of The Emmys reference book and organizer of the Gold Derby website.

The tactic isn't frivolous. Shows are angling to better their odds of winning TV's top honour, which can bring prestige and more viewers.

Emmy bragging rights are another matter. With the explosion of cable and online content, traditional broadcast networks are finding themselves shut out or lightly represented in major categories, including best drama and comedy series.

NBC late-night host and ceremony host Seth Meyers is ready to take advantage of broadcasting's plight.

"That's a thing that I think everyone in the audience will be aware of, and being someone who's on a broadcast network makes it a lot more fun to make jokes about than if I were someone on the cable side lording it over everyone," he said, chuckling.

The decision by Orange to compete as a comedy despite its bleak setting puts pressure on four-time best-comedy winner Modern Family. The ABC series — vying for a record-tying fifth win (with Frasier) against a buzzy Internet newcomer — may look a lot less modern to Emmy voters.

Another apparent fish-out-of-water is Showtime's dysfunctional family series Shameless. After coming up empty as a drama contender, it jumped to the comedy pool.

Other comedy contenders are The Big Bang Theory, Louie, Silicon Valley and Veep.

THE ASSOCIATED PRESS

Changing channels

"Being someone who's on a broadcast network makes it a lot more fun to make jokes than if I were on the cable side lording it over everyone."

Seth Meyers, Emmy Awards host
On the growing dominance of cable and online shows over traditional networks

Emmys host Seth Meyers plans to take full comedic licence with the fact that cable and online shows are outperforming the networks. THE ASSOCIATED PRESS

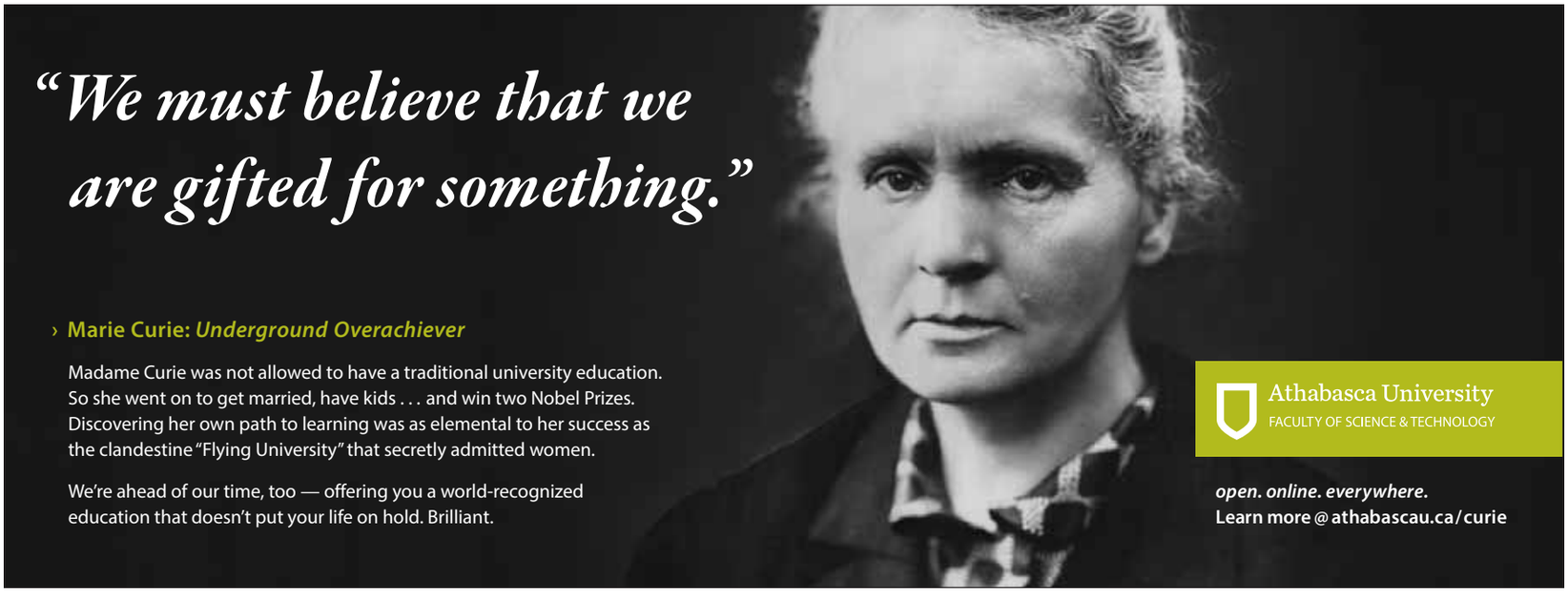

Laverne Cox says her success as a transgender actor on Orange is the New Black gives her hope that anything is possible. THE ASSOCIATED PRESS

An inspiration. Black trans woman from Alabama raised by a single mom is 'what America is about'

Laverne Cox realizes she is having a winning moment as a transgender actor in entertainment — including an Emmy nomination — and she hopes her story will continue to inspire others.

"It gives me hope that anything is possible. I'm a black trans woman from Alabama raised by a single mother from a working class background. And I think, in a lot of ways, my story is what this country is about and should be about," Cox said.

"There's a lot of strife going on in the world right now, particularly (for) the folks in Ferguson, Missouri — sending love to them — that I think we need a sense of hope and possibility. We need a lot of love and I hope my story inspires people."

Cox is one of the stars of Netflix's Orange Is the New Black, which recently debuted its second season.

The breakthrough show received 12 Emmy nominations, including outstanding comedy series.

The series won three honours at the creative arts Emmy ceremony last week, including best guest actress in a comedy series for Uzo Aduba, who beat Cox.

Cox is currently filming the third season, and revealed that the plot about women behind bars thickens.

"I can't tell you who I had scenes with ... (but) the scene we shot today was juicy. I was like, 'Oh my God.' Stuff goes down," she said.

"I'm so excited about this show and, like, these women are killing it. I finished my scene and I waited and watched the monitor like, 'Oh! Oh! Werk!'"

Cox said she will also have a role on the upcoming Bravo series Girlfriend's Guide to Divorce, which premieres Dec. 2.

The former reality star said she's been getting more calls since the success of Orange.

"There's some things on the horizon," she said. "There have been some wonderful offers."

THE ASSOCIATED PRESS

Season three

"The scene we shot today was juicy. I was like, 'Oh my God.' Stuff goes down."

Laverne Cox, Orange is the New Black
On filming the show's third season

Amy Winehouse THE ASSOCIATED PRESS FILE

Hometown honour. Amy Winehouse will be cast in bronze in Camden Town

Amy Winehouse is to be commemorated with a statue in the London, England neighbourhood where she lived and worked.

The late singer's family says the statue will be unveiled in Camden Town on Sept. 14, which would have been her 31st birthday.

The bronze likeness by Scott Eaton will stand in Camden's bustling market section, which already draws tourists from around the world with its food, craft and clothing outlets and street performers.

It had initially been slated for outside the nearby Roundhouse concert hall.

However, the singer's father, Mitch Winehouse, said Thursday that the new site would be more accessible for fans.

He said that "now Amy will oversee the comings and goings of her home town forever."

The beehived diva died at her Camden home in July 2011 from accidental alcohol poisoning. She was 27. THE ASSOCIATED PRESS

Smartphone app

Shazam helps 100 million users name that tune

Shazam announced Wednesday that 100 million people use its song-recognition mobile service monthly, a 34-per-cent surge from a year earlier.

Shazam's apps have been downloaded to more than 500 million mobile devices, and the firm is adding users at the rate of 13 million monthly.

The apps let people identify songs, television shows or even some ads by listening, and then provides opportunities to make purchases or link to online content related to what was heard. AFP

Shazam's music app

KIA WEST EDMONTON

IMPOSSIBLE TO IGNORE

2014 Sorento LX
Was $28,680
NOW $27,430
#17374

2014 Sportage LX
Was $24,680
NOW $21,680
#17796

2014 Soul LX
Was $18,680
NOW $17,180
#17933

EDMONTON'S ORIGINAL & EXCLUSIVE PREMIUM KIA DEALER

KIA
THE POWER TO SURPRISE
10151-179 ST.
1.800.NEW.KIAS • 780-444-8645
www.kiawestedmonton.com
10151-179 st.
Some vehicles may not be exactly as shown. Prices do not include 5% GST. All rebates to dealer. See Kia West Edmonton for details.

Back in the ballroom

Julianne Hough AFP

Former champ returns to judge dancing stars

Dancing With the Stars says two-time champion Julianne Hough is returning to the ballroom as a judge this season. She will preside alongside Len Goodman, Carrie Ann Inaba and Bruno Tonioli.

After serving as a company dancer-choreographer, Hough left the show in 2009 to focus on acting and music.

Her films include Safe Haven, Paradise, Rock of Ages and the 2011 remake of Footloose. She released a bestselling album in 2008. AFP

Jungle Book. Blanchett, Bale join live action cast

Just after nabbing Benedict Cumberbatch to voice the tiger Shere Khan, Andy Serkis's adaptation of Rudyard Kipling's The Jungle Book has picked up two more A-list actors, the Hollywood Reporter reveals.

Batman star Christian Bale will lend his voice to Bagheera the panther.

Oscar-winner Cate Blanchett will be heard as Kaa the snake in this new movie on the adventures of Mowgli, who will be played by the young Rohan Chand.

Naomie Harris (Nisha the wolf), Eddie Marsan (Vihaan the wolf), Tom Hollander (Tabaqui the coyote) and Peter Mullan (wolf pack leader Akela) are also cast in this adaptation produced by Warner Bros.

The Jungle Book: Origins will be Andy Serkis's directing debut.

The actor best known for his motion-capture performances previously served as a second unit director on Peter Jackson's The Hobbit trilogy, in which he also played Gollum.

Scripted by Callie Kloves, Warner's live action adaptation of The Jungle Book is due in theatres on Oct. 21, 2016.

That will be about one year after a Disney movie inspired by the same work debuts in late 2015.

Directed by Jon Favreau (Iron Man) and simply titled The Jungle Book, Disney's version will combine live action and animation.

Disney has already begun assembling its own star-studded voice cast.

Newcomer Neel Sethi will play the role of Mowgli.

He will be joined by Bill Murray (Baloo), Scarlett Johansson (Kaa), Lupita Nyong'o (Rakcha), Idris Elba (Shere Khan) and Christopher Walken (King Louie). AFP

Christian Bale AFP FILE

Graphic impact

Last month, the Statistic Brain published an extensive study reporting just how much people are reading. As it turns out, they're not reading very much at all. Eighty per cent of people in the U.S. haven't bought a book in the past 12 months, and 42 per cent of high school graduates will never read another book after they graduate. But graphic novels seem to be a bright light amidst all the gloom: Their popularity is soaring, and they are perhaps the only genre that can draw in everyone from intellectuals to people who would normally shy away from picking up a book. Here, we round up some of the best new releases.

BY EMILY LAURENCE
Metro in New York City

Satan's Prep by Gabe Guarente, illustrated by Dave Fox

High school is hell for a lot of people, but for 17-year-old Trevor it is literally hell. He has to get at least a D to be transferred from this holding place for lost souls to Purgatory. Any teen who finds school less than desirable (so ... most?) will enjoy the cast of characters, gallows humour and carefully crafted illustrations in this newly released book.

The Graveyard Book: Volume 1 by Neil Gaiman, graphic adaptation by P. Craig Russell

The Graveyard Book is already an award-winning No. 1 New York Times bestseller, but this graphic novel adaptation introduces the story to teens who might not normally have picked up the original. Through witty language and skillful, colourful art, the book tells the story of a boy living in a graveyard and being raised by beings who are neither living nor dead.

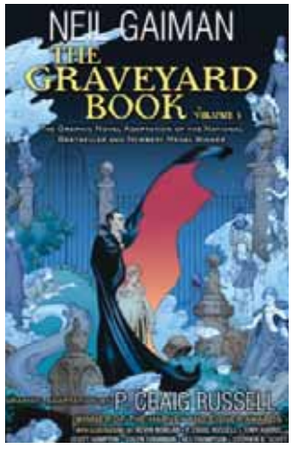

El Deafo by Cece Bell

Out next month (Sept. 2), El Deafo is the author and illustrator's true story of her experience living with a hearing impairment while also dealing with being the new kid at school. Even when going through the ups and downs of getting a new hearing aid, Cece is more focused on what any kid at that age wants: finding friends and being accepted. This book is aimed at middle schoolers but its poignant story is one people of all ages will enjoy and can learn from.

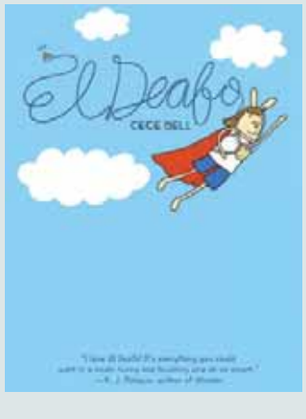

BUILD YOUR WOODWORKING SKILLS

Explore your interests and build your woodworking skills with NAIT part-time fall course offerings. Choose from a variety of short, hands-on, do-it-yourself courses including Woodworking for Women, Finish your Basement, Hand Tools and Woodworking Skills. NAIT's flexible learning pathways include day, evening and weekend delivery options. Whether you are looking at home improvement, want to develop new skills or just exploring a new hobby, you'll find your fit at NAIT.

Wood Working Skills [CABM145]
Sept 9 – Oct 16 Tues & Thu 6:15 – 9:15 PM
Fee: $500

Woodworking for Women [CABM151]
Sept 13 – Oct 25 Sat 9:00 AM – 3:30 PM
Fee: $500

Finish Your Basement – Wood Finishing/Refinishing [HOME150]
Oct 3 – 5 Fri 6:15 – 9:15 PM, Sat & Sun 8:15 AM – 3:15 PM
Fee: $295

Intro to Router
Oct 4 & 5 Sat & Sun 9:00 AM – 4:00 PM
Fee: $270

Hand Tools
Oct 25 – Nov 1 Sat 8:00 AM – 2:30 PM
Fee: $270

Table Saw
Nov 15 Sat 9:00 AM – 4:00 PM
Fee: $190

For the most current information and listing of all part-time courses visit **nait.ca/ConEd. Enrol today.**

A LEADING POLYTECHNIC COMMITTED TO STUDENT SUCCESS

NAIT

Embracing feminism, flaws and all

Roxane Gay JAY GRABIEC

The other "F" word. Women need to give themselves a break, says Bad Feminist author Roxane Gay

EMILY LAURENCE
Metro in New York City

Few people can spark a heated debate quite like Roxane Gay. Can you like Robin Thicke and still be a feminist? Can you hate Girls and be one? Whenever there's a big moment in pop culture, Gay's 100,000 Tumblr followers and 24,800 Twitter followers are eager to hear her thoughts on what it means on a deeper level, if it means anything at all.

The writer just released her book, Bad Feminist, a collection of some of her best essays about recent pop culture. Because this much-misunderstood "F" word is still such a loaded term, we talked to Gay about setting some of the myths about feminism straight.

Myth 1: Feminists can't listen to rap or watch The Bachelor

For the record, Gay loves The Bachelor. "I embrace the label of bad feminist because I am human. I am messy. I am not trying to be an example," Gay says in Bad Feminist. One of the reasons Gay decided to release her book is to tell women to give themselves a break. "It's important to have high standards, but it's also important to recognize our humanity and that sometimes we're not going to get it right," she tells us. "We can be feminists and we can be imperfect in our feminism. I think what matters is intention."

Myth 2: There's nothing left for feminists to fight for

Gay says one of the reasons why she thinks many young women are hesitant to call themselves feminists is because they think we've reached a point where men and women are equal. "We're no longer thinking the struggle is real because we're no longer fighting for literacy or the right to vote," she explains. But she says that even though the fight is more subtle, it's still important. "We're fighting for equal pay. We're fighting for reproductive freedom. We're fighting for the rights of transgender women and queer women. The fights are different, but equally important."

Myth 3: Feminists are automatic role models

Gay may have a big following, but she insists that she is not a role model because everyone is human and bound to mess up. "People who are placed on pedestals are expected to pose, perfectly. They get knocked off when they f— it up. I regularly f— it up. Consider me already knocked off," she says in her book. Instead, she urges people to keep feminism simple. Believing that men and women are equals and should be treated as such, but also spending Saturday night grinding with guys to degrading music is imperfect feminism, and that's perfectly OK.

Vested interest

More of our conversation with author Roxane Gay

It's interesting that we're still at a point where feminism has to be defined every time it's talked about.

Yes. It's shocking that we are still trying to explain what feminism is, how it functions and how it works in the service of women. It's also a shame that people are resistant to what feminism actually is and they are still holding on to really antiquated notions as to what feminism is. … It's hard for people to find common ground on any issue, so it's not surprising that feminism is another issue where we struggle with that.

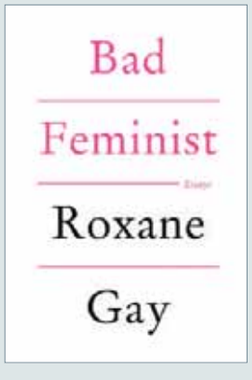

Who are your favorite celebrity "bad feminists"?

I really love Bette Midler. I think she does some really wonderful things and she's very much invested in the quality of women. Susan Sarandon, who I don't even think identifies as a feminist, I think is just badass at how she moves through the world. Michelle Obama is a great feminist. If I had to pick a favourite, it would be her, because she's so clear on what she wants to do and why. She's very full of good intention and follow through.

Do you think it's OK for someone to not want to be a feminist?

I definitely struggle with women who say they are not a feminist and don't need feminism because I think they don't realize what feminism has made possible in their lives. But we all get to choose how we identify ourselves. They have a right and I'm going to fight for them, anyway. Whether or not you're a feminist, I'm very much invested in the equality of all women.

METRO DISH

OUR TAKE ON THE WORLD OF CELEBRITIES

Justin Bieber GETTY IMAGES

Party at Bieber's house! No, not that one. The other one

OK, yes, Justin Bieber did in fact rent a sprawling, 16,000-square-foot Hollywood Hills mansion with its own nightclub built into it — and goes for $29,000 a month — but he's not actually going to live there. Instead, Bieber "is only using the Hollywood Hills rental to throw parties," according to Radar Online. "After Justin's house was raided earlier this year, he vowed never to be caught in a similar situation and doesn't want random people in his home. So Justin decided to rent a house just so he could throw parties. He might end up sleeping there from time to time, but still has the Beverly Hills condo and will use that as his base." Well, as long as he has options.

Surprise! Looks like not everything is coming up Rosie on The View

Rosie O'Donnell hasn't even started back on The View yet and already tensions are flaring. The former co-host is reportedly clashing with Whoopi Goldberg over seating assignments, as Goldberg has been in the prime moderator seat since taking over for O'Donnell, but now "Rosie wants it back from Whoopi," according to the National Enquirer. "It doesn't matter that Whoopi has sat there for the last several years. Rosie doesn't want to be sitting anywhere but back in her old spot. In Rosie's mind, this is once again her show. Whoopi won't be giving it up, and Rosie even suggested they trade seats every other week. It's all a power trip for Rosie, which is resulting in tension on the staff." Fun times!

Rosie O'Donnell GETTY IMAGES

The Word

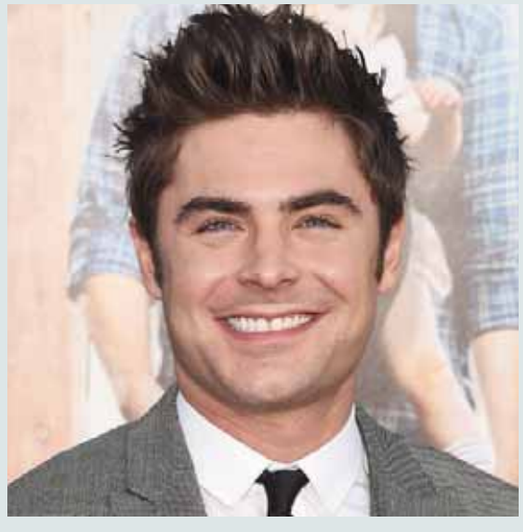

That thing about Zac and Michelle's summer fling — it's so over

NED EHRBAR
Metro in Hollywood

Ah, the summer romance. So intense, so fleeting. With Labour Day fast approaching, it should come as little surprise that the incredibly surprising romance between Zac Efron and Michelle Rodriguez has quickly and quietly come to a "very mutual" end after two months, according to Us Weekly. "Michelle is going to do her own thing. Zac knew about her when he got with her. He's very into her, though, and perhaps more than she's into him," a source says. Now this celebrity gossip curio can fade into memory like so many bizarre fever dreams, until one day you'll mention it at an intimate Tupperware party and everyone will think you made it up. Because Zac Efron and Michelle Rodriguez dating? That hardly makes any sense at all. Surely, you must be joking.

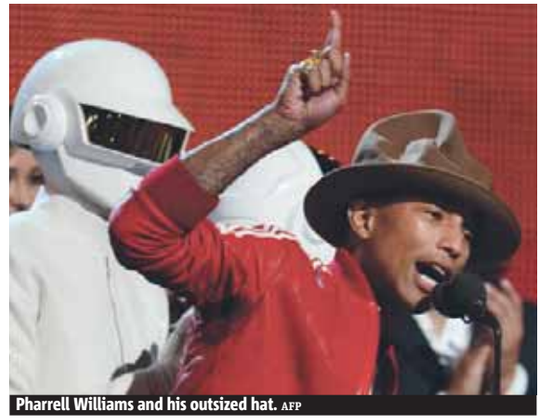
Pharrell Williams and his outsized hat. AFP

Hat gets even more than its Pharrell share of fame

The hat that sparked a social media sensation when worn by Pharrell Williams to the Grammy Awards earlier this year is now set to go on display at the Newseum in Washington, D.C. The "Buffalo Hat" proved to be such a talking point the singer later sold it on eBay, where it was snapped up by fast food chain Arby. The restaurant brand drew attention to the similarities between the outsized headgear and its own logo at the time, tweeting "Hey @Pharrell, can we have our hat back?" After being retweeted more than 80,000 times, Pharrell's good-natured Twitter reply — "Y'all tryna start a roast beef?" — helped the hat go viral. Now the newsworthy accessory has been loaned to the Newseum, where it will go on show this week for a limited time. AFP

Paps snap Snipes being served over debt at Expendables 3 bash

Well, this is certainly awkward. While on his way to the premiere after-party for Expendables 3 — his first major film since serving time for tax evasion — Wesley Snipes was served with a notice to appear for a debtor's examination, according to TMZ. A process server caught Snipes off-guard as he headed in to the party, and the whole exchange was caught by paparazzi. Snipes is being sued by PR firm Sitrick & Company for unpaid fees from work the group did while he was in trouble with the IRS. Snipes was unavailable for comment.

Wesley Snipes GETTY IMAGES

Summer Sales Event. On Now.

Enjoy 3 payments waived and additional cash credits.

THE 2014 E 250 BlueTEC 4MATIC™.
TOTAL PRICE[1]: $60,440**

Finance APR	Lease APR	Lease Payment	Plus receive:
0.9%* 60 Months	2.9%* 45 Months	$558* $9,187* Down	3 months payments waived[2]

IN ADDITION, RECEIVE CASH CREDITS OF $1,000[1].
[1]Taxes extra.

THE 2014 ML 350 BlueTEC 4MATIC™.
TOTAL PRICE[1]: $64,040**

Finance APR	Lease APR	Lease Payment	Plus receive:
1.9%* 60 Months	3.9%* 39 Months	$698* $9,197* Down	3 months payments waived[2]

IN ADDITION, RECEIVE CASH CREDITS OF $1,500[1].
[1]Taxes extra.

Ask us about Prepaid Maintenance.
Mercedes-Benz.ca/PPM

Mercedes-Benz

The David Morris Difference: Great Selection on All Models
David Morris Fine Cars, 17407-111 Avenue, 780-484-9000, davidmorrisfinecars.com
Mercedes-Benz STAR DEALER

© 2014 Mercedes-Benz Canada Inc. 2014 ML 350 BlueTEC 4MATIC™ with Bi-Xenon package/2014 E 250 BlueTEC 4MATIC™ with LED Lighting package shown above. Total Price $65,040/$59,100. **Total price of $64,040/$60,440 includes freight/PDI of up to $1,995, dealer admin fee of $495, air-conditioning levy of $100, EHF tires of up to $16, PPSA up to $27.80, AMVIC fee of $6.25, and all applicable taxes due at signing. *Lease offers based on the 2014 ML 350 BlueTEC 4MATIC™/2014 E 250 BlueTEC 4MATIC™ are available only through Mercedes-Benz Financial Services on approved credit for a limited time. Lease example based on $698/$558 per month for 39/45 months. Down payment or equivalent trade of $9,197/$9,187 plus security deposit of $700/$600 and applicable taxes due at lease inception. MSRP starting at $61,400/$57,800. Lease APR of 3.9%/2.9% applies. Total obligation is $37,105/$34,890. 18,000/18,000 km/year allowance ($0.30/$0.30/km for excess kilometres applies). Finance example is based on a 60/60-month term and a finance APR of 1.9%/0.9% and an MSRP of $61,400/$57,800. Monthly payment is $966/$852 (excluding taxes) with $8,777/$8,467 down payment. Cost of borrowing is $2,710/$1,151 for a total obligation of $66,719/$59,561. †Additional Cash Credit of up to $3,000 applicable to lease and finance offers on 2014 B-Class ($1,000), CLA ($1,000), E-Class Sedan ($1,000), GLK ($1,500), and M-Class Models ($1,500) including AMG. 2First, second and third month payment waivers are capped for the 2014 B-Class/2014 C-Class Sedan/2014 E-Class Sedan & Wagon/2014 M-Class up to a total of $1,200/$1,350/$2,550/$2,550 (including taxes) for lease programs and up to a total of $1,800/$1,950/$3,150/$3,150 (including taxes) for finance programs. Vehicle license, insurance, and registration are extra. Dealer may lease or finance for less. Offers may change without notice and cannot be combined with any other offers. See your authorized Mercedes-Benz dealer for details or call the Mercedes-Benz Customer Relations Centre at 1-800-387-0100. Offers end August 31, 2014

Ricardo is a Canadian chef, television host and author on a mission: To unite people through the pleasure of food. Discover his delicious and simple recipes every Friday — just in time for the weekend

Skewers of delicious

Beef Fajita Skewers. These are a wonderful way to put a spin on both summer dining and Tex-Mex

RICARDO COOKS
Chef Ricardo
Ricardo Magazine

Popsicles. Corn dogs. Skewers. Nothing says summertime fun quite like food served on a stick. Agree with me? Then you'll love this recipe.

Marinade
1. In blender, purée all ingredients. Pour the marinade into a bowl. Add the meat and toss to coat. Cover and let marinate in the refrigerator for 3 to 6 hours.

Salsa
1. In a bowl, combine all the ingredients. Season with salt and pepper. Cover and refrigerate for 1 hour.

Onion Papillote
1. Preheat the grill, setting the burners to high.

2. Meanwhile, in a bowl, combine the sugar and salt. Add the onions and toss to coat. Place the onions in the centre of a sheet of lightly oiled aluminum foil. Close the foil, sealing well. Bake for about 35 minutes or until the onions are tender and lightly browned. Set aside.

Guacamole
1. In a bowl, mash avocado with a fork. Add the remaining ingredients and stir to blend. Season with salt and pepper.

This recipe serves eight. COURTESY RICARDOCUISINE.COM

Ingredients

Marinade
- 3 tbsp (45 ml) pineapple juice
- 1/2 jalapeno, seeded and chopped
- 1 clove garlic
- 1/2 lime, the juice and grated zest
- 2 tbsp (30 ml) vegetable oil
- 2 tsp (10 ml) chili powder
- 1/4 tsp (1 ml) salt
- Tabasco sauce, to taste
- 1 1/2 lb (675 g) beef, cut into 32 cubes

Salsa
- 3 plum tomatoes, diced
- 1/2 jalapeno, seeded and chopped
- 1/4 cup (60 ml) red onion chopped
- 1 lime, the juice only
- 1/2 cup (125 ml) cilantro, chopped

Onion Papillote
- 2 tsp (10 ml) sugar
- 1 tsp (5 ml) salt
- 4 onions, cut into thick slices
- 1 tbsp (15 ml) olive oil

Guacamole
- 2 avocados, peeled and seeded
- 1 tbsp (15 ml) red onion, finely chopped
- 1 jalapeno pepper, seeded and finely chopped
- 1/2 lime, the juice only
- 8 wooden skewers, soaked in water for 30 minutes
- 1 yellow bell pepper, cut into 24 cubes
- 8 7-inch (18 cm) tortillas
- Salt and pepper
- Sour cream

Skewers
1. Drain meat. Thread 4 cubes of meat on each skewer, alternating with 3 pieces of bell pepper. Season with salt, pepper.

2. Cook the beef skewers for about 1 minute on all four sides, for medium-rare.

3. Warm the tortillas on the grill. Place the skewers on hot tortillas and remove the sticks. Place the toppings in the centre of the table and let your guests garnish their fajitas to their taste. FOLLOW RICARDO ON SOCIAL MEDIA AND ON RICARDOCUISINE.COM OR SUBSCRIBE TO HIS MAGAZINE'S UP-COMING ENGLISH EDITION LAUNCHING THIS SEPTEMBER!

Liquid Assets

From the roots up

LIQUID ASSETS
Peter Rockwell
@therealwineguy
liquidassets@eastlink.ca

Grapes are the Brad Pitts of the wine world. Sexy and memorable, it's their names that get top billing on your favourite bottles.

Vines are relegated to the supporting cast. Though they do all the heavy lifting, the spotlight is always on their fruit.

With age comes respect and really old vines are starting to get attention. Mature vines produce fewer grapes. With less berries to focus on, the juice of what gets picked from elderly vines is way more concentrated.

Keeping geriatric crops in the ground is not very cost-effective, so many winemakers systematically switch them out for younger plantings to keep production stable. Spain, Australia and California have some senior root stock and have embraced the depth, complexity and nuance of their output.

California's zinfandel flourishes in its old age, and the 2012 Gnarly Head Old Vine Zinfandel ($16.99 - $19.99) is a lush, ultra ripe red with a creamy undercurrent of cherry and chocolate that loves grilled meats. PRICES REFLECT THE RANGE ACROSS THE COUNTRY. SOME PRODUCTS MAY NOT BE AVAILABLE IN ALL PROVINCES.

It makes 2,000 decisions in an instant. Too bad it doesn't fit in a boardroom.

Whether it's regulating your distance to the traffic in front,[1] correcting your steering should you begin to drift,[2] or warning you of pedestrians ahead at night,[3] the Audi A6 does it all. And with Audi ultra lightweight technology, it does it fuel efficiently. The Audi A6 might not fit in a boardroom, but its best-in-class acceleration will have you there with plenty of time to prepare.

2014 AUDI A6 TDi & 3.0T
Cash Incentive
$6,999*
On ALL In-stock A6 TDi & 3.0T on cash deals only

Southgate Audi
1235-101 Street SW 780.462.2834
southgateaudi.ca

*Cash incentive on any in-stock 2014 Audi A6 TDi and 3.0T. Cash deals only. Plus taxes. See dealer for details. Offer ends Sept. 2/14.

It might already be late August, but you can stretch out summer for as long as possible with just a few quick updates and key pieces

AFP

Make summer stay just a little bit longer

Splash out

Inject some seaside surrealism into your sanctuary with this fun and quirky shelving unit from Kare Design. Fabricated from bright yellow painted metal, the storage system is 1.72 metres tall.

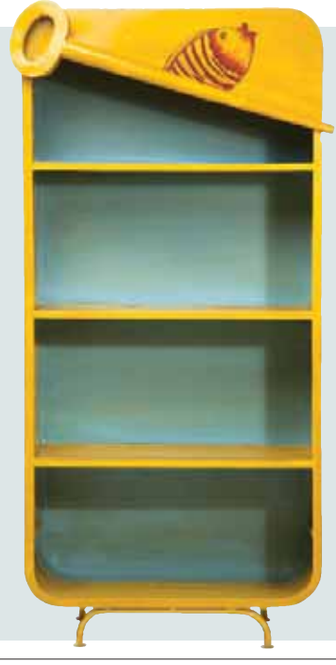

Etagère Anchovis Jaune, Kare Design, $1,075 PRESS LOFT

Carry a tune

Irish designer Orla Keily works her summery magic on this retro-style radio with a multi-coloured leaf motif. The radio is both digital and FM, and also acts as a kitchen timer, alarm clock and an input for iPods and MP3 players.

Evoke Mio Radio, Orla Keily, approx. $273 ORLA KEILY

Ruché Settee, Ligne Roset. From approx. $5,495 LIGNE ROSET

Ruché and ready

Paris designer Inga Sempé's Ruché collection for French contemporary brand Ligne Roset comes in a wide range of vibrant hues, including this summery yellow.

Crush hour

This transparent mojito mixer from Parisian design concept store Merci features an easy-to-handle pestle doubling as an ice crusher.

Mortier à Mojito, Merci, approx. $44 MERCI

Put on the spot

Tropical, bold and vibrant, this silk throw from Italian design magnate Roberto Cavalli will ward off any chilly fall vibes for months to come. Featuring a floral motif on a turquoise background, the underside is covered in a feisty leopard print for added glamour.

Roberto Cavalli Floreale Silk Throw, $1,458 ROBERTO CAVALLI

ENTER FOR A CHANCE TO WIN

VISIT clubmetro.com TO ENTER

1 of 5 pairs of tickets to SONIC BOOM

For full contest det ails and terms and conditions, visit clubmetro.com.

Hundreds of Quality Used Vehicles

- Compact to full size
- Cube vans, flatdecks
- Pick-ups & 4X4s, 1 and 5 ton trucks
- 7 & 15 Passenger vans, SUVs

www.drivingforce.ca

Call today for
- *Pre-Approval*
- *Financing*
- *Commercial Financing*

Edmonton West
11025 - 184 Street
587•800•0554

Edmonton South
9503 - 34 Avenue
587•801•0364

CANADA'S BEST MANAGED COMPANIES Platinum member

Locations coast-to-coast-to-coast

AMVIC Licensed

www.drivingforce.ca

DRIVING FORCE®

Vehicle Rentals | Sales | Leasing

everything WINE® AND MORE

WEEKLY SPECIALS

SALE ON NOW
ENDS AUGUST 25

FREE LOCAL WINE DELIVERY ON ORDERS OVER $250**

Wolf Blass Yellow Label Cabernet Sauvignon

$11.99
(Reg. $13.99)
$129.49 per case*

Wild Horse Canyon Sauvignon Blanc

SAVE $4

$6.99
(Reg. $10.99)
$75.49 per case*

Norton Privada Red Blend

RATED 92 PTS!

$19.99
(Reg. $22.99)
$215.89 per case*

Wine O' Clock Moscato, Shiraz or Pinot Grigio

$8.99
(Reg. $9.99)
$97.09 per case*

Le Paradou Grenache

$9.99
(Reg. $12.99)
$107.89 per case*

Creme de Lys Chardonnay

$12.99
(Reg. $14.99)
$140.29 per case*

Kim Crawford Sauvignon Blanc

$16.99
(Reg. $19.99)
$183.49 per case*

Kokanee Lager 6Pk x 355mL Cans

$9.99
(Reg. $11.99)

*All prices do not include tax or bottle deposits
**Local delivery to Edmonton, Sherwood Park, St. Albert & Fort Saskatchewan only

CONVENIENTLY DELIVERED TO YOUR HOME OR OFFICE!
everythingwineandmore.ca

AMAZING PREMIUM SELECTIONS IN OUR VINTAGES ROOM

cork REWARDS

START EARNING POINTS TODAY!
See In-Store for Details!

UPCOMING WINE EVENTS!

Oyster Bay Portfolio Tasting
Thursday September 25, 2014 - 6:30-8:00pm
($20 + GST)

Email us at cnao@everythingwineandmore.ca to register for paid events.

OUR GROWLER BAR IS NOW OPEN!

Craft Beer Enthusiasts - Take note!

Step up to our state of the art PEGAS European Bottling System & watch as your bottle fills up with no foam & full pressure, while keeping your beverage continuously cold & fresh!

Priced from $6.99 featuring styles ranging from local craft breweries, rich stouts, lagers to ciders & fruit beers, we'll always have something delicious, fresh & new to enjoy! Simply visit us and 'try before you buy'!

Growler bottle refills welcome!

SAVE 10% ON PURCHASES OF 12 WINE BOTTLES OR MORE!

Sherwood Park | Unit 25-100 Broadview Drive (Next to Save-On-Foods)
Store Hours: Monday - Saturday 10am - 9pm | Sunday 11am - 6pm |
Join our VIP Club! | www.everythingwineandmore.ca | 780.417.3356

Follow us online!
facebook.com/EverythingWineAndMore | @EWineMoreSWPark

everything WINE® AND MORE

4 SPORTS

CFL

Lions guarantee win over Riders

The B.C Lions are guaranteeing a win at home against the Saskatchewan Roughriders on Sunday, and they're backing up their boast with free tickets if they don't come through.

If the Lions fail to beat the Roughriders, all fans in attendance can redeem their game ticket for a ticket of equal value to one of the club's four remaining regular-season home games.

The Riders "have purchased billboards promoting their team and they're hosting a 'Rider fan party and rally in our backyard," team president and CEO Dennis Skulsky said in a statement.

"We're a very good football team and we're here to proudly represent this city and this province. The best way to do that is to win on Sunday and we guarantee that will happen."

THE CANADIAN PRESS

Barclays

Van Pelt takes one-shot lead

Bo Van Pelt had just the round he needed to start the FedEx Cup playoffs.

With no guarantee of playing beyond this week, Van Pelt combined a great start and a great finish for a 6-under 65 to take a one-shot lead Thursday at The Barclays. He is No. 104 in the FedEx Cup. Only the top 100 advance to the next tournament.

Rory McIlroy is the top seed after his amazing summer of winning two majors and a World Golf Championship. But a week off to celebrate gave him a 3-over 74. THE ASSOCIATED PRESS

Ryu's record round sets pace in London

CP Women's Open. South Korean wrapped first round with a 9-under 63 Thursday

So Yeon Ryu, of South Korea watches her tee shot on the 14th hole, at the Canadian Pacific Women's Open in London, Ont., on Thursday. Ryu shot a 9 under par, 63. DAVE CHIDLEY/THE CANADIAN PRESS

On the eve of the Canadian Pacific Women's Open, So Yeon Ryu, Na Yeon Choi and Inbee Park got together for dinner with some fellow South Korean golfers. While Park picked up the tab after winning the LPGA Championship, all three benefited from the fellowship.

Ryu set a new course record with a 9-under 63, Choi was one shot behind her and Park three off the lead after the first round of the $2.25-million US tournament at the London (Ont.) Hunt and Country Club. Traditional Korean food was on the menu, but Ryu credited the company, rather than the cuisine, for her strong start.

"We had a talk together to help us relax," Ryu said. "Sometimes when you're hanging out with really good friends, it can make you more relaxed and enjoy the golf. Today, I really enjoyed my golf. That comes from great friendship."

Ryu's 63 was one shy of the tournament record, and her 9-under-par tied the best mark, set in 2009 by Song-Hee Kim. The 24-year-old hit nine birdies and played a bogey-free round.

Choi chipped in three times during her morning round, and her score of 8 under looked like it would stand up until Ryu got hot on the back nine. Choi knew she chipped in twice from inside of 10 yards and once from a bunker 25 yards away but had to check her scorecard to figure out how many birdies she hit.

"I felt good about my game, but I didn't really realize I had five birdies in a row," Choi said. "I didn't really think about I want to birdie every hole."

Choi credits Canadian manager Greg Morrison for her love of and strong play in Canada. Her career-best round of 62 came in last year's Manulife Financial LPGA at the Grey Silo Golf Course in Waterloo, Ont.

When Ryu saw Choi's score before she teed off, she thought 3 under would be a realistic goal for her.

"But I shot 9 under, so I'm more happy," Ryu said with a smile.

THE CANADIAN PRESS

One-stroke lead

9

Ryu finished with nine birdies Thursday at the London Hunt and Country Club.

AUGMENTED REALITY

→ Scan the image with the Metro News app for a gallery of the opening round of the Canadian Pacific Women's Open.

metro AR

→ See the full instructions on Metro's Voices page.

STARTING AT $295,000
EUROPEAN INSPIRED MASTERPIECE
SYMPHONY TOWER
OVER 30% SOLD!
SYMPHONYTOWER.CA/PLANS
(780)701-0058

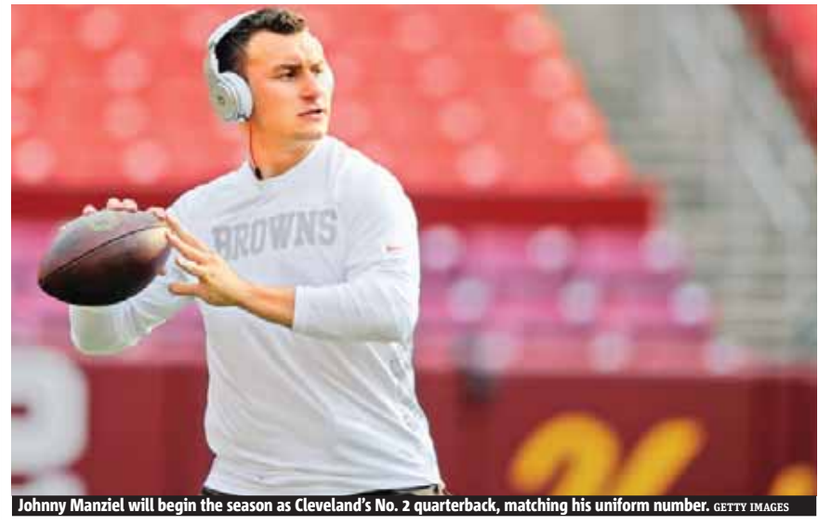

Johnny Manziel will begin the season as Cleveland's No. 2 quarterback, matching his uniform number. GETTY IMAGES

Johnny Clipboard: Manziel not ready

Cleveland Browns. For now, the rookie QB is relegated to the sidelines, sitting and waiting

On one knee and far from the action, quarterback Johnny Manziel leaned on his orange helmet and watched.

This is his new position.

As Browns starter Brian Hoyer worked with Cleveland's first-team offence during 11-on-11 drills Thursday, Manziel, for now relegated to the second string, observed from the side. He took mental notes as he waited for his turn.

This rookie has been no sensation. He's not ready to start.

Meet Johnny Backup.

Failing to make any magic happen in his first two NFL pre-season games and unable to close the gap enough to beat out Hoyer, Manziel will begin the season as Cleveland's No. 2 quarterback, matching his uniform number. It's not a major surprise, given he's had to learn a complex offence and he entered training camp behind Hoyer.

But Manziel's inability to leap-frog Hoyer, a journeyman who has made four career starts and is coming off knee surgery, shows the jump from college to pros is gargantuan — even for Johnny Football.

"Obviously I didn't want this to be the outcome," Manziel said. "But at the same time, I didn't necessarily feel I was ready, I felt like there were steps that I needed to take, and I need to take, to get better."

THE ASSOCIATED PRESS

Quoted

"Obviously I didn't want this to be the outcome."

Johnny Manziel

Zip line accident. Kansas City Chiefs' mascot reaches legal settlement

The man who performs as the Kansas City Chiefs' mascot has reached a legal settlement over severe injuries he suffered last November while practising a zip line routine.

Lawyers for Dan Meers, better known as KC Wolf, announced the settlement Thursday but said the terms prevent disclosure of the dollar amount or the parties involved.

Attorney Tim Dollar said in a news release that Meers is still recovering and is talking with the Chiefs about a modified role as KC Wolf in the future.

Meers has performed as KC Wolf since the Chiefs adopted the mascot 24 years ago. He suffered what was described as a severe back injury Nov. 23, while practising the zip line routine at Arrowhead Stadium. THE ASSOCIATED PRESS

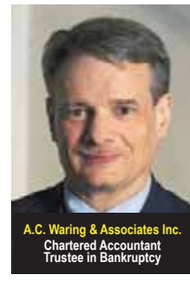
A.C. Waring & Associates Inc.
Chartered Accountant
Trustee in Bankruptcy

DEBT OVERLOAD???
780-424-9944
Debt/Credit Counselling
Debt Consolidation
Creditor Negotiations
Consumer Proposals
Bankruptcy Alternatives
Bankruptcy Proceedings
FREE Consultation
www.DEBTFREE.ca

Rays spoil Price's return with just one hit

MLB. Former Cy Young winner loses 1-0 decision against his old team in Tampa Bay

The Tampa Bay Rays overcame a masterful performance by David Price.

Price allowed only a first-inning RBI triple to Brandon Guyer in his first start against his former team, but Alex Cobb and the Tampa Bay Rays beat the Detroit Tigers 1-0 Thursday to avoid a three-game sweep.

"It's weird," Guyer said. "I've never seen a win like that."

Ben Zobrist reached on a throwing error by shortstop Eugenio Suarez and scored on Guyer's hit. Price then retired his final 23 batters, nine on strikeouts, to finish an eight-inning complete game.

Cobb (9-6) scattered two hits, walked two and struck out six over seven innings, improving to 7-0 in his last 10 starts. After Brad Boxberger worked out of an eighth-inning jam, Jake McGee got three outs for his 14th save, completing a four-hitter.

Price, traded to the Tigers as part of a three-team deal on July 31, got a standing ovation while taking his warm-up throws before the bottom of the first. THE CANADIAN PRESS

Puzzled

"It's weird. I've never seen a win like that."

Rays' Brandon Guyer

Tigers starting pitcher David Price allowed just one hit against his former team but still lost 1-0. BRIAN BLANCO/GETTY IMAGES

Concussions. Athletic bodies urged to do more to deal with head injuries

A coalition of health and sporting groups across the country is calling for Canada's athletic organizations to get more proactive about protecting participants from head injuries.

The Canadian Concussion Collaborative, consisting of nine national sports advocacy groups, has laid out two specific recommendations in the September issue of the British Journal of Sports Medicine.

The collaborative says most sports organizations don't have policies in place that address the needs of a concussion patient at every step of the process.

The group's first recommendation is to put such policies in place immediately and to review them once a year.

The collaborative says the protocols should address concussion education, prevention and treatment, as well as an athlete's return to action. THE CANADIAN PRESS

Quoted

"Often times these things are left to discrete parts of the system."

CCES CEO Doug MacQuarrie says the time to bring all concussion management tools under one roof.

Liverpool

Balotelli said to replace Suarez

Liverpool could be about to land controversial Italy international Mario Balotelli as a potential replacement for another controversial player in Luis Suarez, who left Anfield to join Barcelona for $130 million.

"Balotelli left Milanello: after saying goodbye to his teammates," Milan said in a statement. THE ASSOCIATED PRESS

The Jiggy is up

Goalie Giguere calls it a career

Goaltender Jean-Sebastien Giguere is retiring after 16 NHL seasons in which he won 262 games, a Conn Smythe Trophy and a Stanley Cup championship.

Giguere was Semyon Varlamov's backup last season in Patrick Roy's first season behind the bench.

He led Anaheim to two Stanley Cup finals, winning the Conn Smythe Trophy in 2003 and hoisting the Cup in 2007. THE ASSOCIATED PRESS

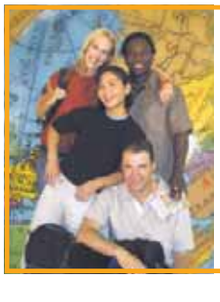

Adventure!
Teach English Overseas
> TESOL Certified in 5 Days
> In-Class or Online
> No Degree Required!
1.888.270.2941
Job Guaranteed!
Next In-Class Course: September 19th - 20th, 25th - 28th
Next Seminar: September 9th, 2014 @ 7pm
Travelodge Edmonton South Hotel (10320 45th Ave)
www.globaltesol.com
GLOBAL TESOL COLLEGE
Teach English Worldwide

It's the Summer of C-Class. Don't wait.

For a limited time enjoy a finance rate of 0.9% for 60 months on all 2010, 2011 & 2012 C-Class models.*

Mercedes-Benz CERTIFIED
Certified. Affordable. Luxury.

Become the new owner of a Mercedes-Benz Certified C-Class and benefit from:
- Reassurance: 150-point certification inspection
- Warranty: standard Star Certified warranty up to 6 years or 120,000 km
- Confidence: complete vehicle history report
- Security: 24-hour special roadside assistance
- Peace of mind: five day/500 km exchange privilege

For a complete listing, visit davidmorrisfinecars.com

0.9%* Finance APR
60* Months
*Excluding AMG.

Mercedes-Benz

2011 C 350 4matic™, $34,999 Total price + GST
Stock # shown P11-11721

David Morris Fine Cars, 17407-111 Avenue, 780-484-9000, davidmorrisfinecars.com Mercedes-Benz STAR DEALER AMVIC

© 2014 Mercedes-Benz Canada Inc. *0.9% financing only available through Mercedes-Benz Financial Services on approved credit for a limited time. Available for 60 month finance on model year 2010, 2011 and 2012 Certified Mercedes-Benz C-Class (less than 140,000 km) (excluding AMG). Finance example based on a 2010 model: $25,000 at 0.9% per annum equals $426.27 per month for 60 months. Cost of borrowing is $576.20 for a total obligation of $25,576.20. Down payment may be required. Vehicle licence, insurance, registration and sales taxes are extra. Dealer may lease or finance for less. All other Mercedes-Benz passenger cars models start at 0.9% for 36 months (excluding AMG). Offer may change without notice and cannot be combined with any other offers. See your authorized Mercedes-Benz dealer for details or call the Mercedes-Benz Customer Relations Centre at 1-800-387-0100. Offers end August 31th, 2014.

AUGMENTED REALITY

Stuck on 12 Across? Scan this image with your Metro News app for today's crossword and Sudoku answers. It's OK. No one's watching.

metro AR

→ See the full instructions on Metro's Voices page.

Horoscopes by Sally Brompton

♈ Aries
March 21 - April 20
Do what others expect of you today, even if it means you have to put your own plans on hold. Make sure loved ones get all the encouragement they need.

♉ Taurus
April 21 - May 21
An unpleasant issue will have to be dealt with today. Of course, if you had sorted it out when the situation first arose several months ago you would not be in this position now.

♊ Gemini
May 22 - June 21
A money matter you thought has been resolved will be up in the air again over the next few days. If you move fast, you can be the one who benefits most.

♋ Cancer
June 22 - July 23
You know there are no shortcuts to success but with Mars, planet of action, moving in your favour now you have what it takes to reach the top.

♌ Leo
July 24 - Aug. 23
What made no sense yesterday will make perfect sense today, because your way of looking at it has widened. There is an important lesson here: never think you know it all.

♍ Virgo
Aug. 24 - Sept. 23
You can't protect those you love from the consequences of their actions. Today you'll be convinced that, as far as one individual is concerned, you've got to let them do their thing.

♎ Libra
Sept. 24 - Oct. 23
Today's events will turn the views you have about someone completely on their head. The good news is you will be able to forge a new understanding.

♏ Scorpio
Oct. 24 - Nov. 22
No one has the right to tell you what to believe. If they try, you must come down on them. Having said that, you may find something you used to believe no longer seems certain.

♐ Sagittarius
Nov. 23 - Dec. 21
Nothing happens truly by chance and if you keep that in mind today you may find yourself in a position where you are able to gain an advantage over your rivals.

♑ Capricorn
Dec. 22 - Jan. 20
Something will happen over the next few days that forces you to take centre stage, where everyone can see you. You may not want to be a star but the planets are making it happen.

♒ Aquarius
Jan. 21 - Feb. 19
Whatever you think is wrong with your life is not as bad as you fear, so stop worrying and look for ways you can bring the smile back to your face.

♓ Pisces
Feb. 20 - March 20
You have the power to turn negative situations to your advantage. You will achieve more if you partner up with like-minded people.

Crossword: Canada Across and Down by Kelly Ann Buchanan

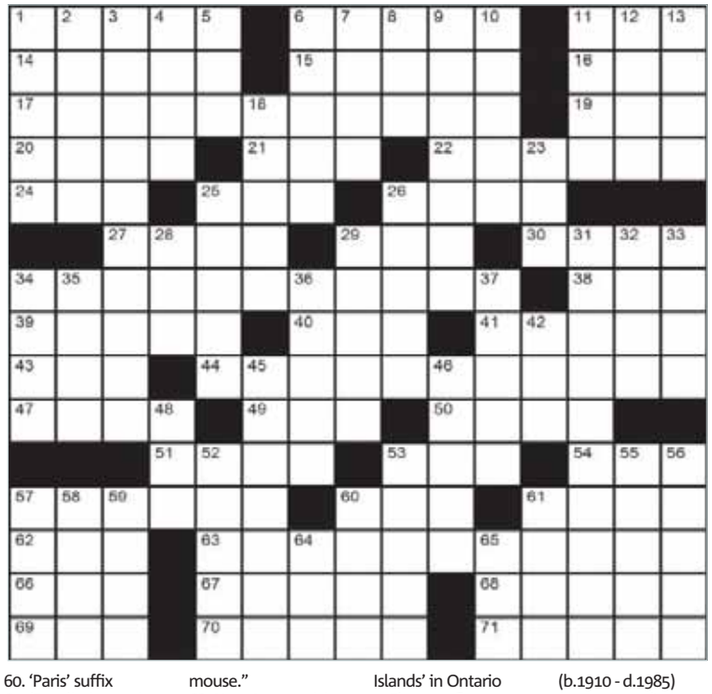

Across
1. Cornered: 2 wds.
6. Sylvester Stallone movie
11. Computers, commonly
14. Wear Vera Wang
15. Projecting window
16. "Bingo!"
17. Ottawa's Peace Tower has 53 of these: 2 wds.
19. Professor's pen
20. Sudbury's Superstack
21. Ms. Farrow
22. Antiseptic
24. "Tut-tut!"
25. California wine, commonly
26. Conveyed
27. Colorado resort town
29. Rugged vehicle, commonly
30. Diving duck
34. Murder investigation findings: 2 wds.
38. Corroded
39. Particular pastel
40. Tears __ Fears
41. 'Seven'-meaning prefix
43. Fully
44. "Full Circle" band from Montreal: 3 wds.
47. Forest creature
49. Baseball hitter
50. Boorish
51. Banish
53. Extra bed
54. Band's blaster
57. __ III: Reaper of Souls (Video game)
60. 'Paris' suffix
61. 'Peculiar'-meaning prefix
62. Doorman's requests
63. 'Street of Fun by the Falls' in Niagara Falls: 2 wds.
66. Ms. Hewson, Bono's activist wife
67. "...not __ _ mouse."
68. New Age musician
69. Sheep spread
70. French artist, Odilon __
71. Advantages

Down
1. Scope
2. Glacier-formed mountain lakes
3. 'City of the 1000 Islands' in Ontario
4. Florence flow-er
5. Rush instrumental named after Toronto Pearson's airport code
6. Dr. Phil's wife
7. Milieu
8. Grand money amt.
9. Trust
10. "The Price Is Right" announcer Johnny (b.1910 - d.1985)
11. __ passu (Impartially)
12. John __, BlackBerry CEO
13. 'Diamond Life' songstress
18. Ms. Watson
23. Calendar times, e.g.
25. Nothing
26. __ und Drang = Storm and Stress (18th-century movement in German literature)
28. Snug Bug link: 2 wds.
29. Airborne
31. Orienteer's skill: 2 wds.
32. "__ __, Brute?" - Shakespeare
33. Slowly stop
34. Delighted
35. Aggravate
36. _ __ (Piano's B key alternatively)
37. #40-Across hit
42. Abolish
45. Exonerate
46. Ontario village called 'Toronto without the Ts'
48. Mr. Kardashian
52. Worrier's woe
53. The Settlers of __ (Board game)
55. Canadian artist David born in Burgoyne, ON in 1882
56. Ancient Greek city-state
57. Soap brand
58. Loafing
59. "Sole Survivor" band
60. Dance as __ __ one is watching
61. "If only _ __ known."
64. Roadside mil. hazard
65. Bill __, 'The Science Guy'

Yesterday's Crossword

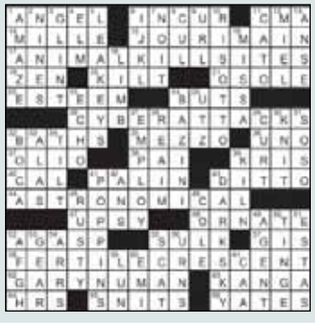

Online

See today's answers at metronews.ca/answers

Sudoku

How to play
Fill in the grid, so that every row, every column and every 3x3 box contains the digits 1-9. There is no math involved.

2		9	1		8			
8					3	2		
	4				7		8	
	6			3				2
	7						9	
3				5			7	
	8		6				3	
		6	2					4
			3		5	6		1

Yesterday's Sudoku

1	8	9	2	3	7	4	6	5
4	2	7	5	8	6	9	1	3
5	3	6	1	4	9	2	8	7
7	9	1	3	6	4	8	5	2
8	4	2	7	9	5	1	3	6
3	6	5	8	1	2	7	4	9
9	5	8	4	2	3	6	7	1
2	7	4	6	5	1	3	9	8
6	1	3	9	7	8	5	2	4

Skilled Workers are in Demand!
It's time to get into college
HEALTHCARE • BUSINESS • TECHNOLOGY • LEGAL • ACCOUNTING
Academy OF LEARNING CAREER COLLEGE
www.academyoflearning.ab.ca
Career training that works for Alberta's booming economy.
Financial Assistance available to qualified applicants.
CENTRAL (780) 424-1144 SOUTH (780) 433-7284 WEST (780) 396-9428

2014 CLEARANCE SALE!

exclusive offer *from* LEXUS OF EDMONTON

2014 LEXUS GS350 F SPORT PACKAGE 3M
STK#L8112
8,500 KMS
SAVINGS $9,929
WAS $63,829
$53,900

with your purchase of any New or Demo 2014 Lexus, receive your choice of:

free* REMOTE STARTER

OR

free* WINTER TIRES

OR

free 3M ROCK GUARD PACKAGE

VIP SERVICE EXPERIENCE

2014 LEXUS LS460 F SPORT PACKAGE 3M
STK#L8100
9,000 KMS
SAVINGS $10,779
WAS $99,679
$88,900

2014 LEXUS GS350 PREMIUM PACKAGE 3M
STK#L8107
5,500 KMS
SAVINGS $12,029
WAS $60,929
$48,900

2014 LEXUS CT200H TOURING PACKAGE 3M
4,200 KMS
STK#L8364
SAVINGS $3,123
WAS $38,023
$34,900

2014 LEXUS IS250 AWD PREMIUM PACKAGE 3M
100 KMS
STK#L8113
SAVINGS $2,679
WAS $46,579
$43,900

2014 LEXUS IS350 AWD LUXURY PACKAGE 3M
8,500 KMS
STK#L8407
SAVINGS $5,479
WAS $55,379
$49,900

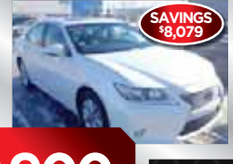

2014 LEXUS ES300H PREMIUM PACKAGE
6,200 KMS
STK#L8228
SAVINGS $8,079
WAS $47,979
$39,900

2014 LEXUS ES300H TECHNOLOGY PACKAGE
9,000 KMS
STK#L7979
SAVINGS $7,329
WAS $57,229
$49,900

2014 LEXUS ES350 ELEGANCE EDITION 3M
7,800 KMS
STK#L8089
SAVINGS $9,723
WAS $43,623
$33,900

2014 LEXUS ES350 PREMIUM PACKAGE 3M
6,500 KMS
STK#L8010
SAVINGS $9,429
WAS $45,829
$36,400

2014 LEXUS ES350 LEATHER & NAVIGATION3M
7,000 KMS
STK#L8241
SAVINGS $9,323
WAS $48,223
$38,900

2015 LEXUS RX350 SPORT DESIGN 3M
2,000 KMS
STK#L8507
SAVINGS $3,579
WAS $54,479
$50,900

2015 LEXUS RX350 TOURING 3M
4,500 KMS
STK#L8429
SAVINGS $5,729
WAS $59,629
$53,900

2015 LEXUS RX350 TOURING 3M
2,000 KMS
STK#L8593
SAVINGS $5,025
WAS $59,925
$54,900

2014 LEXUS RX450H TOURING 3M
10,000 KMS
STK#L8066
SAVINGS $7,229
WAS $66,129
$58,900

SPECIAL OFFER EXTENDED TO ALL 2015 RX MODELS!

LEXUS EDMONTON

www.lexusofedmonton.ca

Alberta Motor Vehicle Industry Council

11204-170 Street | 780.466.8300

Vehicles may not be exactly as illustrated. All offers valid on deals written between August 15th & September 2nd. See dealer for complete details.

2.34% 2-Year Fixed Mortgage Interest Rate*.

Home sweet home. Rate sweet rate.

Visit a branch or
tdcanadatrust.com/mortgagerates

TD

Banking can be this comfortable.

*Assuming no additional fees are charged, the Annual Percentage Rate is the same as the Interest Rate. The Interest Rate includes a discount off of the 2-Year Closed Fixed Term Mortgage posted interest rate. Interest Rate calculated semi-annually, not in advance. Applies to residential real estate only. Application must be submitted by September 15, 2014 and funding must be completed within 120 days of application. Some conditions apply. Offer may be changed, extended or withdrawn at any time without notice. ®The TD logo and other trade-marks are the property of The Toronto-Dominion Bank.